TEKOA

1958

WESTFIELD STATE COLLEGE
3 0386 0025 9480 9

PROPERTY OF
STATE TEACHERS COLLEGE
WESTFIELD, MASS.

Digitized by the Internet Archive
in 2012 with funding from
Federally funded with LSTA funds through the Massachusetts Board of Library Commissioners

http://www.archive.org/details/tekoa36west

TEKOA

1958

STATE
TEACHERS
COLLEGE
WESTFIELD
ONE WAY
STATE TEACHERS COLLEGE
WESTFIELD, MASS.
ENSE PETIT PLACIDAM SUB LIBERTATE QUIETEM

EDITOR IN CHIEF

Frances L. O'Connor

BUSINESS

ASSIST. ED. Margaret Clune
Mary Marshall
Charles Desmarais
Patricia Kennedy
Sheila McDonald
Audrey O'Connor
Betsy Ramsey
Sally Read
Nancy Voyik
Sally Wade

LITERARY

ASSIST ED. Marie Conway
Jane Newsom
Ann Zucco
Mary Donnelly
Julie Geryk
Clare Korman
Rita Kulpa
Sandra Menard
Therese Mongeau
Margaret Brand
Patricia Callahan
Natalie Coelho
Gail Collomore
Barbara Flebotte
Esther Flebotte
Richard Lagimoniere
Alice Oparowski
Alice Roberts
Irene Swierad
Carol Ward

CLERICAL

ASSIST. ED. Patricia Fair
Patricia Coffey
Georgia Ericson
Sandra Mastaliz
Carol McDonald
Gerry Munro
Jean Twine
Gladys Twombly

MAKEUP

ASSIST. ED. Anne Cavanaugh
Beverly Lawler
Muriel Monaghan
Louise Chereski
Patrick Lavelle
Elizabeth McDonnell
Judy Phaneuf

PHOTOGRAPHY

ASSIST. ED. Marjorie Magovern
Lorraine Tousignant
Joanne Cote
Patricia Dever
Susan Quimby

ENVOY

To move forward is to progress,
This was our aim,
This is our claim to success.
May it continue to be our guide for future happiness.

To you, dear Westfield, we belong,
For we grew with you from the old to the new,
We saw the days of darkness and those of light,
May these memories keep us forever true.

We had the joy to share in your acclaim
Not only by those of Westfield,
But also those of national fame;
Who saw, too, the worthiness and fulfillment of your aim.

Our class has tried to contribute to your continued growth;
Often the results have seemed quite slow,
But now we realize what we are . . . . . .
We have come from the gay and often foolish student
To the mature Teacher.

It is each one's growth that contributes to your progress:
Together and Individually we have so grown.
Does this not merit recognition of success?

We owe you a debt of gratitude for making us what we are,
Without you we would not have come so far.
Our payment lies in the future
Where what we do will reflect our Alma Mater,
You, Westfield.

We enter as freshmen . . .

PROGRE

SS

We leave as seniors.

STUDENT

TEACHER

DEDICATION

"The brightest flashes in the world of thought are incomplete until they have been proved to have their counterpart in the world of fact."

Matter and Force
John Tyndall

It has been most fortunate and indeed providential that such a man as Doctor Albert J. Genua, a leader in the scientific and teaching fields, should have been our class advisor in these four years at Westfield.

The class of 1958 has been characterized by the word Progress. Scientific advancements in this country have made America the most progressive nation in the world. Our Dr. Genua has made many contributions to the continued progress in science and the continuous growth of each member of our class.

In sincere appreciation for this guidance and help given to us, we, the class of 1958, dedicate our Tekoa to Dr. Albert J. Genua. May this humble token of our gratitude become a lasting reminder to us and to others of his invaluable services rendered at Westfield.

ACCRED

19

TATION
57

PRESIDENT'S MESSAGE

In this era when our country is being faced with the herculean task of keeping ahead of Russia in certain areas of nuclear activity and meeting her challenge to our supremacy in others, the task which confronts the teacher mounts in importance and graveness. The teacher must not be satisfied to teach only that which shall prepare her students to take their place in society, but to assume roles which will enable them to meet crises never before confronted in the history of our beloved country. The teacher must do this in the face of a mounting wave of juvenile delinquency which has reached a dangerous stage, and an increasing disregard of moral values in many phases of American life.

The class of 1958 goes forth to assist our youth in meeting these challenges. We feel you are prepared to do so. With God's help, you will succeed.

Edward J Scanlon

EDWARD J. SCANLON
President

FAC

DEANS

FREDERICK S. CONLIN
A.B., M.A., Ed.D.
Academic Dean
44 Talcott Avenue
West Springfield, Massachusetts

MRS. CECILIA C. SEYMOUR
B.S.E., M.Ed.
Dean of Women
774 Western Avenue
Westfield, Massachusetts

EDWARD B. WELCH
A.B., M.A.
Dean of Men and Admissions
34 Dickinson Place
Westfield, Massachusetts

ULTY

ERNA M. BAYLESS
B.S., M.Ed.
Physical Education for Women
39 West School Street
Westfield, Massachusetts

MRS. RUTH Y. BERRY
B.S. in L.S., M.A.
Librarian
Granville Road
Westfield, Massachusetts

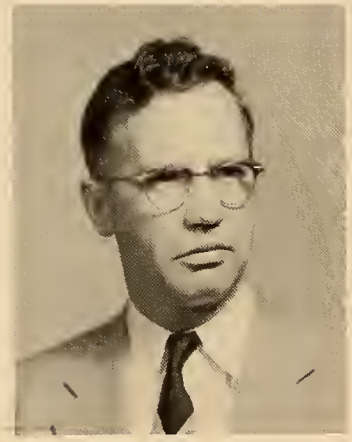

JOHN W. BOLDUC
A.B., M.A.
Education, Mathematics
33 Laurel Terrace
Westfield, Massachusetts

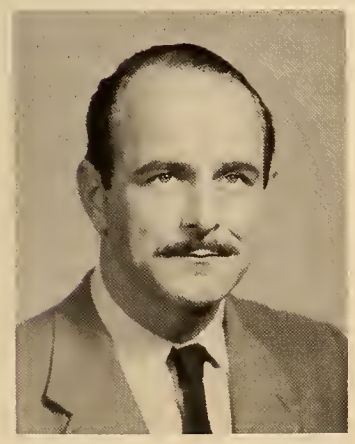

PORTER D. COLE
A.B., Ph.D.
English
West Goshen, Connecticut

BARBARA G. CORRIDAN
B.S.E., M.A., Ed.D.
Education, Psychology
Gladwin Drive
Westfield, Massachusetts

JOHN J. DONOVAN
A.B., M.A., Ph.D.
Sociology
Gladwin Drive
Westfield, Massachusetts

CATHERINE DOWER
A.B., M.A.
Music
215 Essex Street
Holyoke, Massachusetts

WILLIAM E. FARRINGTON
B.S.E., M.A.
Art
Littleville Road
Huntington, Massachusetts

ALBERT J. GENUA
B.S., M.A., Ph.D.
Physical Sciences
Mohegan Drive
West Hartford, Connecticut

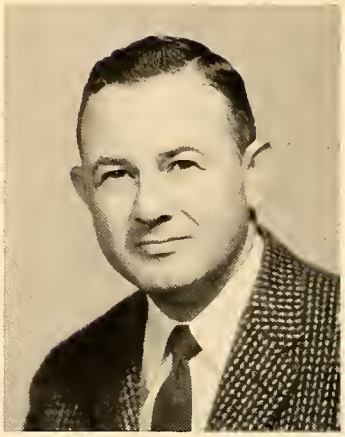

WALLACE L. GOLDSTEIN
B.S.E., M.A., Ph.D.
Drama, Speech
97 Mayfield Street
Springfield, Massachusetts

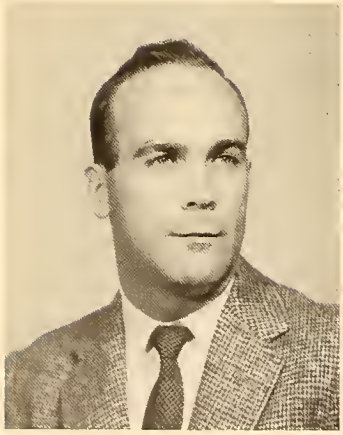

CHARLES D. HAGAN
B.S., M.A.
Physical Education for Men
Berkshire, Drive
Westfield, Massachusetts

MARY P. HOLLERAN
B.A., M.A., Ph.D.
History
Westfield Motor Lodge
Westfield, Massachusetts

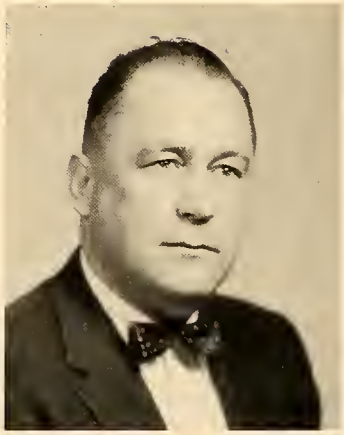

WAYNE M. HOLMES
B.S., M.Ed.
History
12 West Silver Street
Westfield, Massachusetts

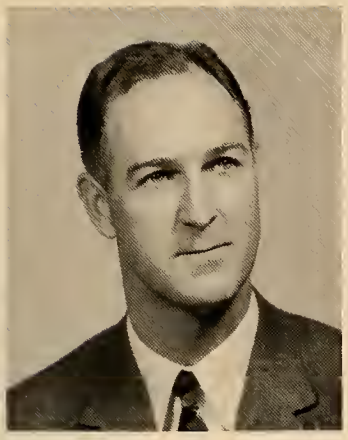

WILLIAM E. KEAN
A.B., M.A., M.Ed.
English
52 Court Street
Westfield, Massachusetts

THERESA J. LAMMERS
B.S., M.A., Ed.D.
Biological Sciences
69 Court Street
Westfield, Massachusetts

JENNIE B. LESNIAK
B.S.E., M.S.
Language Arts, Education
118 Highland Avenue
Westfield, Massachusetts

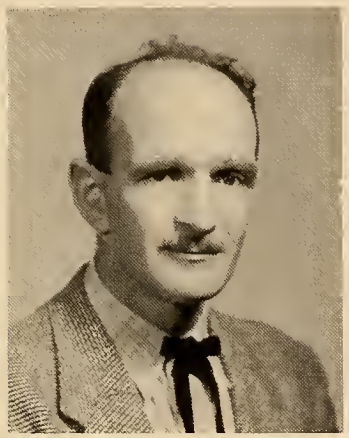

ARNO MARIS
B.S.E., M.A.
Art
Otis Road
Blandford, Massachusetts

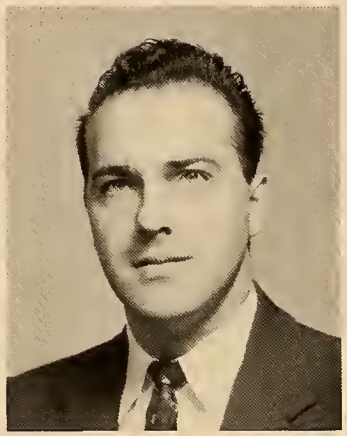

GEORGE MEMBRINO
B.S.E., M.Ed.
Music
20 Broadway
Westfield, Massachusetts

J. VEY MERRILL
B.S., M.Ed.
Education
21 High Street
Westfield, Massachusetts

JOHN O'SHEA
B.S., M.A.
Geography, Education
Main Street
Montgomery, Massachusetts

HELEN M. PETERS
A.B., M.A.
Mathematics
Rear 69 Court Street
Westfield, Massachusetts

DOROTHY E. ROWLAND
B.S., M.S. in L.S.
Assistant Librarian
112 Granville Road
Westfield, Massachusetts

JOHN B. SBREGA
B.S., M.Ed.
Mathematics, Science
427 Elm Street
Holyoke, Massachusetts

EDWARD K. SPELMAN
A.B., M.A.
English
49 School Street
Westfield, Massachusetts

J. KENNETH TAYLOR
B.S.E., M.A.
Biological Sciences
Greylock Street
Westfield, Massachusetts

MRS. LILLIAN H. WALLACE
B.S.E., M.A.
Geography
64 Western Avenue
Westfield, Massachusetts

EDWARD H. NIMS
B.S., M.Ed.
Principal
13 Lorring Lane
Westfield, Massachusetts

MARJORIE M. WILLIAMS
B.S.E., Ed.M.
Eighth Grade
83 West Silver Street
Westfield, Massachusetts

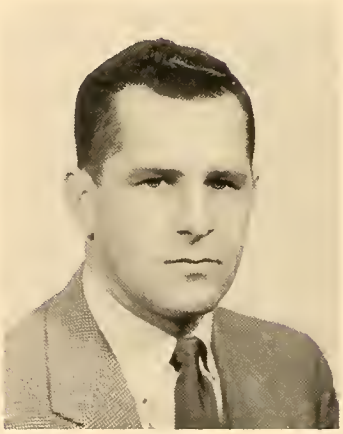

WILLIAM E. CREAN
B.S.E., M.A.
Seventh Grade
11 King Avenue
Westfield, Massachusetts

VIRGINIA MALLORY
B.S., M.Ed.
Sixth Grade
24 Bush Street
Westfield, Massachusetts

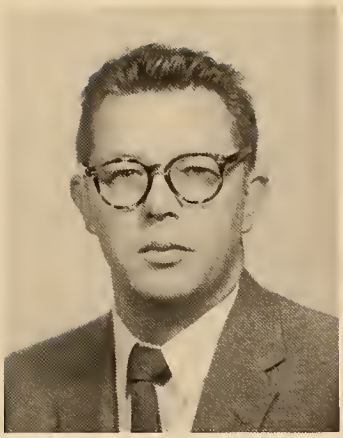

PAUL SALTER
B.S.E., M.E.
Fifth Grade
107 Althea Street
West Springfield, Massachusetts

MARY A. MAHAR
B.S.E., M.E.
Fifth Grade
7 Dudley Avenue
Westfield, Massachusetts

FLORA HEALD, B.S.
Grade Three
69 Court Street
Westfield, Massachusetts

JULIA LUCIA
B.S.E., M.S.
Third Grade
6½ Ford Avenue
Westfield, Massachusetts

ELLEN FULLER
B.S.E., M.Ed.
Second Grade
24 Pearl Street
Westfield, Massachusetts

MRS. JANINA C. STONE
B.S.E., M.Ed.
First Grade
206 Western Circle
Westfield, Massachusetts

MADELINE PARENT
B.S.E., M.Ed.
First Grade
40 Spring Street
West Springfield, Massachusetts

SENIORS

Westfield, we are loyal to thee,

Westfield! Alma Mater.

JOHN N. HARBILAS

49 Linden Street Holyoke

"The heart to conceive, the understanding to direct, or the hand to execute."

Student Government Representative 2, 4; Vice-President 3. Class President 4; M.A.A. 1, 2, 3, 4. Commuters Club 1, 2, 3, 4. Glee Club 1, 2, 3, 4; Leidermen Chorus 3. Veterans Club 3, 4. Alter Natus Club 1; President 1. Student Government Conferences; Bridgewater 2, Framingham 3, New England Preparation Association 4. Dean's List. WHO'S WHO AMONG STUDENTS IN AMERICAN UNIVERSITIES AND COLLEGES.

MARGARET M. CLUNE

518 Liberty Street Springfield

"Common sense is instinct, enough of it is genius."

Class Vice-President 1, 2, 3, 4. Dormitory 1, 2, 3, 4. Dormitory President 4. Dean's List. TEKOA 3, 4; Assistant Business Manager 3; Co-Business Manager 4; W.A.A. 1, 2, 3, 4; W.A.A. Council 2, 3, 4. Glee Club 3, 4. Girls Chorus 1. F.T.A. 3, 4. Alter Natus 1; Vice-President 1. May Day 1, 2, 3, 4; Queen's Court 2. Newman Club 1, 2, 3, 4. Christmas Banquet Host Group 2, 3, 4. WHO'S WHO AMONG STUDENTS IN AMERICAN UNIVERSITIES AND COLLEGES.

JOHN J. QUIRK

83 Court Street Westfield

"The monuments of wit survive the monuments of power."

Class Treasurer 3, 4. M.A.A. 1, 2, 3, 4. Commuters Club 1, 2, 3, 4. Veterans Club 3, 4. Newman Club 1, 2.

ANN M. ZUCCO

395 Suffield Street Agawam

"How strong an. influence works in well-placed words."

Class Secretary 1, 2, 3, 4. Dormitory 1, 2, 3, 4. Dean's List. TEKOA 4. W.A.A. 1, 2, 3, 4. Girls Chorus 1. F.T.A. 1, 2, 3, 4; President 3, 4; Outing Club 4. Alter Natus 1. May Day 1, 2, 3, 4; Queen's Court 1. Newman Club 1, 2, 3, 4. WHO'S WHO AMONG STUDENTS IN AMERICAN UNIVERSITIES AND COLLEGES.

FRANCES L. O'CONNOR

912 Dwight Street Holyoke

"Responsibility walks hand in hand with capacity and power."

Student Government Representative 1. Class Historian 1, 2, 3, 4. TEKOA 3, 4; Editor-in-Chief 4; Assistant Editor 3. W.A.A. 1, 2, 3, 4. Commuters Club 1, 2, 3, 4. Dean's List. Glee Club 3, 4. Girls Chorus 1. Science Club 1, 2. Alter Natus Club 1. May Day 1, 2. WHO'S WHO AMONG STUDENTS IN AMERICAN UNIVERSITIES AND COLLEGES.

JOAN MARIE RAPISARDA

57 Amostown Road West Springfield

"Such sweet compulsion doth in music lie."

W.A.A. 1, 2, 3, 4. Commuters Club 1, 2, 3, 4. Art Club 1. Glee Club 1, 2, 3, 4. Girls Chorus 1. Band 4. Dramatic Club 3, 4. Newman Club 1, 2, 3, 4. Class Song Leader 4.

MARJORIE A. MAGOVERN

Birch Hill Agawam

"Good thoughts, even if they are forgotten, do not perish."

TEKOA 3, 4; Photography Editor 4; WESTEK 3, 4. Class Photographer 4. Dean's List. Dormitory 1, 2, 3, 4. W.A.A. 1, 2, 3, 4; Council 2, 3, 4. Glee Club 2, 3, 4; Librarian 2, 3; Madrigal Group 3; Concert Choir 4. Girls Chorus 1; Librarian 1. F.T.A. 1. Dramatic Club 3. Student Fellowship 1, 2, 3, 4; President 4. May Day 1, 2, 3, 4.

RICHARD FRANCIS VanHEYNIGEN

18 Grant Street Westfield

"A man like him is hard to find, So sharp in wit, so keen in mind."

Student Government 3, 4; President 4. Class President 3, Class Treasurer 2. M.A.A. 1, 2, 3, 4. Commuters Club 1, 2, 3, 4. Glee Club 1, 2. Newman Club 1, 2, 3, 4. Dean's List. Conferences: Convention of Student Governments of State Teachers Colleges of Massachusetts 3; Chairman of Conference of Student Governments of State Teachers Colleges of Massachusetts 4; National Student Association New England Regional 4; Eastern Seaboard Teachers Preparatory Convention 4; Chairman, Student Governments' Presidents Unity Council, 1957-1958. WHO'S WHO AMONG STUDENTS IN AMERICAN UNIVERSITIES AND COLLEGES.

JOAN E. ADAMS

640 Elm Street West Springfield

"The mind to conceive, the understanding to direct, the hand to execute."

Dean's List. Commuters Club 1, 2, 3, 4. F.T.A. 3. Student Fellowship 1, 2, 3.

ROBERT D. AYERS

3 St. Joseph Drive East Longmeadow

"Ability wins us the esteem of the true men."

M.A.A. 2, 3, 4; Assistant Treasurer 3, 4. Art Club 2, 3, 4. Newman Club 4.

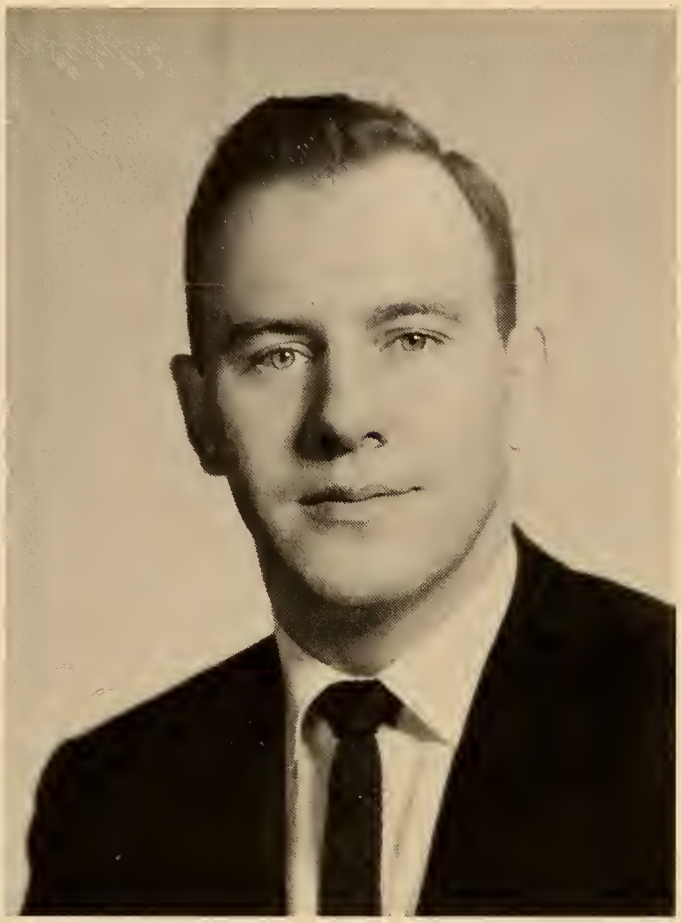

JOHN E. BARLOW

285 East Street Ludlow

"There is no wisdom like frankness."

Student Government Representative 4. M.A.A. 1, 2, 3, 4. Commuters Club 1, 2, 3, 4. Veterans Club 3, 4. F.T.A. 3, 4.

CAROL A. BEDORE

49 Butler Street Springfield

"Inner sunshine warms not only the heart of the owner, but all who come in contact with it."

W.A.A. 1, 2, 3, 4. Art Club 1, 2; Secretary 2. Glee Club 2, 3, 4. Girls Chorus 1. Dramatic Club 3, 4. Newman Club 1, 2, 3, 4.

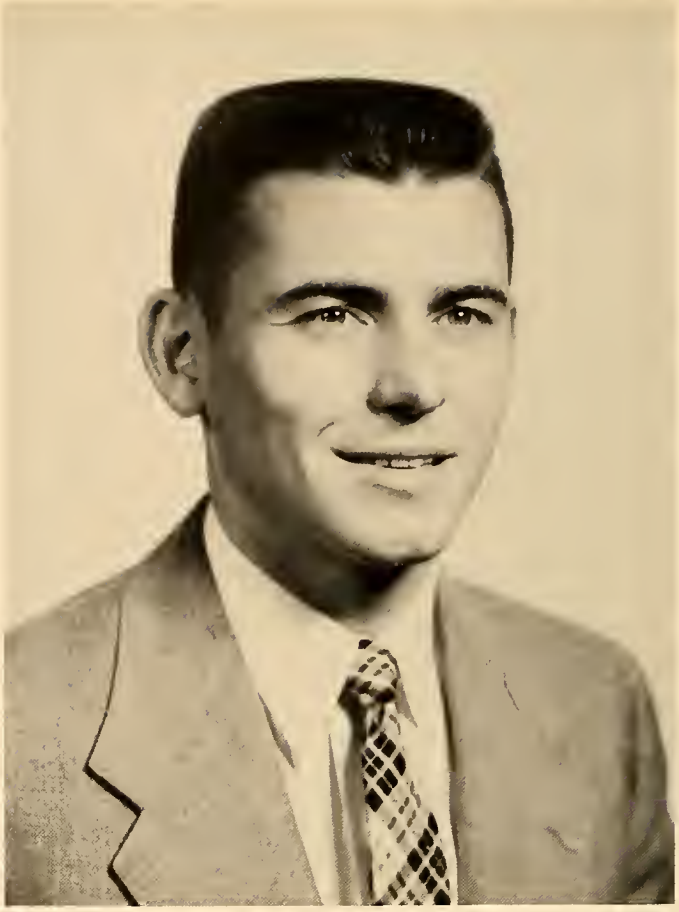

RODDY CAMERON

39 Jackson Parkway Holyoke

"Good humor makes all things possible."

M.A.A. 2, 3, 4. Commuters Club 2, 3, 4. F.T.A. 3, 4. Outing Club 4.

ROBERT H. CARRIERE

15 Connecticut Street Holyoke

"Diligence is the mother of good fortune."

M.A.A. 2, 3, 4. Commuters Club 2, 3, 4. Veterans Club 3, 4. F.T.A. 3. Outing Club 4.

JOSEPH F. CAULEY

12 North Bridge Street Holyoke

"So much one can can do,
That does both act and know."

Student Government Representative 1. M.A.A. 1, 2, 3, 4. Commuters Club 1, 2, 3, 4. Glee Club 1. Veterans Club 3, 4. F.T.A. 3, 4. Outing Club 4. Newman Club 1, 2, 3, 4.

ANN F. CAVANAUGH

25 Hale Street West Springfield

"Joking and humor are pleasant and often of extreme utility."

Student Government Representative 2, 3. TEOKA, Art Editor 4. Dormitory 1, 2, 3, 4. W.A.A. 1, 2, 3, 4; Publicity 3. Glee Club 3, 4; Madrigal Group 3; Concert Choir 4. Girls Chorus 1. Dramatic Club 3. Alter Natus Club 1. Newman Club 1, 2, 3, 4. May Day 1, 2, 3, 4; Queen's Court 2. Student Government Conferences: New York 3, 4, Bridgewater 2, Westfield 4. Cheerleader 1, 2, 3.

O. MARIE CONWAY

66 Chapin Street Holyoke

"No mind is thoroughly well organized that is deficient in a sense of humor."

TEKOA 3, 4; Literary Co-Editor 4. WESTEK 1, 2. W.A.A. 1, 2, 3, 4. Dormitory 1, 2, 3, 4. Glee Club 2, 3, 4; Secretary-Treasurer 3, 4; Madrigal Group 3; Concert Choir 4. Girls Chorus 1, 2. F.T.A. 4. Dramatic Club 3. Outing Club 3. Newman Club 1, 2, 3, 4. Alter Natus Club 1. May Day 1, 2, 3, 4; Queen's Court 3.

ARTHUR J. CORBEIL, JR.

15 Mosher Street Holyoke

"A man's character is revealed by his speech."

WESTEK 2, 3. M.A.A. 2, 3, 4. Commuters Club 2, 3, 4. F.T.A. 2, 3, 4; Program Chairman 4. Newman Club 3.

DORIS I. CORDONNIER

82 Garden Street West Springfield

"Her ways are ways of pleasantness and all her paths are peace."

Commuters Club 1, 2, 3, 4. Art Club 1. Glee Club 3, 4. Girls Chorus 1. Science Club 3. Student Fellowship 1, 2, 3, 4.

LOUIS C. CRAWFORD

West Main Street Russell

"Humor is the pensiveness of wit."

M.A.A. 1, 2, 3, 4. Commuters Club 1, 2, 3, 4. Glee Club 1, 2, 3. Veterans Club 3, 4.

JEANNINE LARIVIERE
CZELUSNIAK

101 West Street Chicopee

"Without love and laughter, there is no joy."

WESTEK 1, 2, 3. W.A.A. 1, 2, 3, 4. Commuters Club 1, 4. Dormitory 2, 3. Glee Club 1, 2, 3, 4. Dramatic Club 3. Alter Natus Club 1. Newman Club 1, 2, 3, 4.

CHARLES E. DESMARAIS, JR.

16 Boylston Street Chicopee Falls

"Variety is the mother of enjoyment."

Student Government Representative 3; Vice-President 4. TEKOA 3, 4. M.A.A. 2, 3, 4. Commuters Club 2, 3, 4. Glee Club 2, 3, 4; Leidermen 2, 3, 4. Veterans Club 3, 4; Social Chairman 3, 4. Conferences: Eastern States Association of Professional Schools for Teachers Conference 3, 4; Swampscott 3. Dean's List. WHO'S WHO AMONG STUDENTS IN AMERICAN UNIVERSITIES AND COLLEGES.

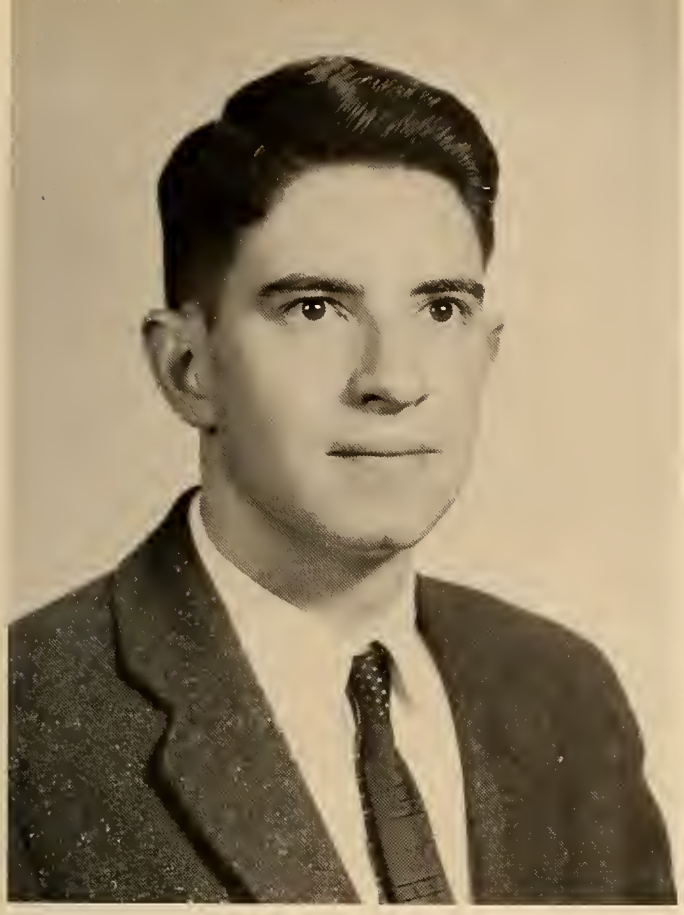

PHILIP B. DICKINSON

Sodom Street Granville

"Simplicity of character is the natural result of profound thought."

M.A.A. 1, 2, 3, 4; Assistant Treasurer 2, Treasurer 3, 4. Commuters Club 1, 2, 3, 4. F.T.A. 1, 2, 3, 4; Treasurer 3, 4. Alter Natus 1.

HELEN MARY DINEEN

69 Maplewood Terrace Springfield

"Gentleness succeeds better than violence."

WESTEK 2. W.A.A. 1, 2, 3, 4. Commuters Club 1. Dormitory 2, 3, 4. Dramatic Club 3. Newman Club 1, 2, 3, 4. New England Province Convention 3. Alter Natus Club 1.

MARY E. DONNELLY

215 Breckwood Boulevard Springfield

"Be merry and be wise."

TEKOA 4. W.A.A. 1, 2, 3, 4. Dormitory 1, 2, 3, 4. Art Club 1, 2. Glee Club 2, 3. Girls Chorus 1. Science Club 1, 2. F.T.A. 1, 2. Dramatic Club 3, 4. Outing Club 3, 4. Alter Natus 1. Newman Club 1, 2, 3, 4.

ANDREW E. DONOVAN

93 Birchwood Road Southwick

"He is swift to hear, slow to speak, slow to wrath."

M.A.A. 1, 2, 3, 4. Commuters Club 1, 2, 3, 4. Veterans Club 3, 4. Alter Natus 1.

JAMES J. DOWD

70 Western Circle Westfield

"Individuality is everywhere to be spared and respected as the root of everything good."

M.A.A. 1, 2, 3, 4. Commuters Club 1, 2, 3, 4. Glee Club 1. Veterans Club 3, 4. Newman Club 1.

DOLORES SWIATEK DOWELL

22 East Main Street Gilbertville

"Manner, not gold is a woman's best adornment."

W.A.A. 1, 2, 3, 4. Dormitory 1, 2, 3. Commuters Club 4. Art Club 2; Publicity Chairman 2. Glee Club 1, 2, 3, 4. Girls Chorus 1. Dramatic Club 3. Newman Club 1, 2, 3, 4.

PATRICIA A. FAIR

36 Gorman Road Framingham

"Virtue is like a rich stone, — best plain set."

TEKOA 4; Typing Editor 4. Dormitory 2, 3, 4; Dormitory Council 3, 4; Dormitory Secretary 3. Dean's List. W.A.A. 2, 3, 4; W.A.A. Council 3. F.T.A. 3, 4. Outing Club 3, 4; President 4. Newman Club 2, 3, 4. May Day 2, 3, 4. WHO'S WHO AMONG STUDENTS IN AMERICAN UNIVERSITIES AND COLLEGES.

KENNETH F. FERRIS, JR.

403 Monsanto Avenue Indian Orchard

"In quietness and confidence shall be your strength."

M.A.A. 1, 2, 3, 4. Commuters Club 1, 2, 3, 4. Alter Natus 1.

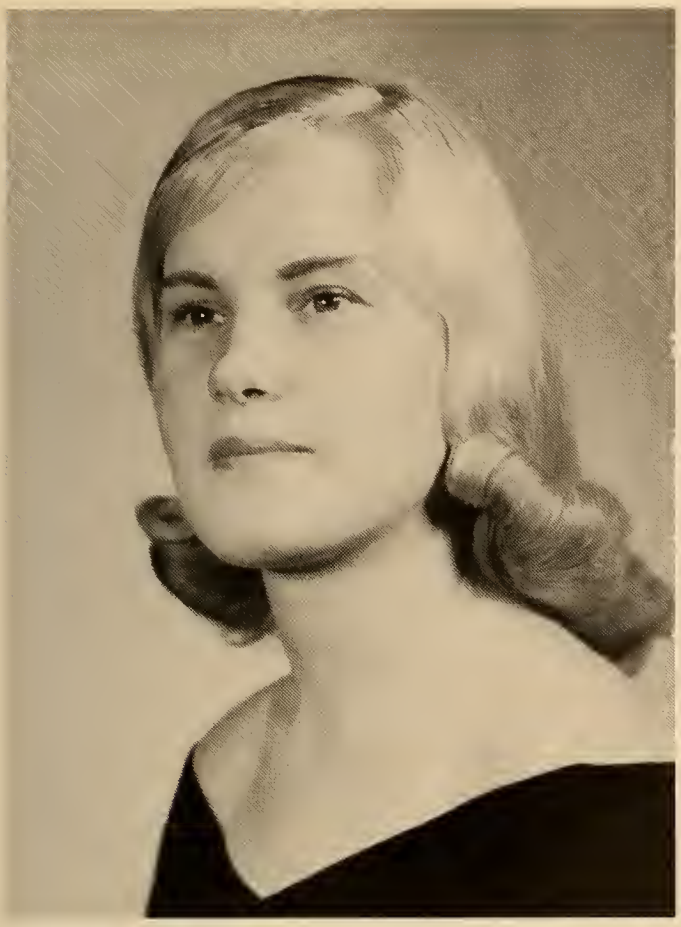

JULIE E. GERYK

5 Exeter Street Easthampton

"Age cannot wither her, nor custom still her infinite variety."

TEKOA 3, 4. WESTEK 1, 2, 3, 4. Dormitory 1, 2, 3, 4. Dorm Council 3. W.A.A. 1, 2, 3, 4. Glee Club 1, 2, 3, 4. Science Club 1. Dramatic Club 3; Secretary 3. Outing Club 3, 4. Newman Club 1, 2, 3, 4; Secretary 3, Vice-President 4. New England Province Conference 3.

JANE ELEANOR GRIFFIN

51 Oakland Street West Springfield

"Her voice was ever soft, gentle, and low, an excellent thing in a woman."

Class Publicity Chairman 4. WESTEK 1, 2, 3; Literary Editor 2, 3. Dormitory 1, 2, 3, 4; Dorm Council 3, 4. W.A.A. 1, 2, 3, 4. Glee Club 3, 4. Girls Chorus 1. Dramatic Club 3. Newman Club 1, 2, 3, 4. May Day 1, 2, 3, 4.

JOHN B. HALLORAN

46 Squawfield Road Westfield

"Humor is gravity concealed behind the jest."

M.A.A. 1, 2, 3, 4. Commuters Club 1, 2, 3, 4. Newman Club 1.

BARBARA HERRMANN

57 Maple Street Easthampton

"Singers are merry, and free from sorrows and cares."

W.A.A. 1, 2, 3, 4. Commuters Club 1, 2, 3, 4. Glee Club 2, 3, 4. Girls Chorus 1; President 1. Dramatic Club 3. Student Fellowship 1, 2, 3, 4.

PATRICIA A. KENNEDY

30 Blaisedell Road Medford

"Through her expressive eyes, her soul distinctly spoke."

TEKOA 4. W.A.A. 1, 2, 3, 4. Glee Club 2, 3, 4. Girls Chorus 1. F.T.A. 3, 4. Outing Club 4. Alter Natus Club 1. Newman Club 1, 2, 3, 4. May Day 1, 2, 3, 4.

CLARE M. KORMAN

23 Clantoy Street Springfield

"And beauty, making beautiful old rhyme."

TEKOA 2, 3, 4. WESTEK 2, 3, 4. Dormitory 2, 3, 4. W.A.A. 1, 2, 3, 4. Commuters Club 1. Glee Club 1, 2, 3, 4. Dramatic Club 3. Newman Club 1, 2, 3, 4. Alter Natus Club 1. May Day 1, 2, 3, 4; May Queen 3; Queen's Court 4.

RITA S. KULPA

304 Front Street Chicopee

"Her ways are ways of pleasantness and all her paths are peace."

Student Government Representative 4. TEKOA 4. W.A.A. 1, 2, 3, 4. Commuters Club 1, 2, 3, 4; Publicity Chairman 2. Glee Club 1, 2, 3, 4; Christmas Cantata 2. Girls Chorus 1. Science Club 1, 2; Publicity Chairman 2. Alter Natus 1. Dean's List.

MARY LOUISE LaFRANCIS

Birch Point Ludlow

"What sweet delight a quiet life affords."

W.A.A. 1, 2, 3, 4. Dormitory 1, 2, 3, 4. Glee Club 1, 3, 4. Science Club 1, 2. F.T.A. 1, 2, 3, 4; Vice-President 4. Outing Club 3. Alter Natus 1, 2. Newman Club 1, 2, 3, 4.

BEVERLY C. LAWLER

853 Armory Street Springfield

"Good manners and knowledge maketh a woman."

TEKOA, Assistant Make-up Editor 4. W.A.A. 1, 2, 3, 4. Dean's List. Dormitory 3, 4. Commuters Club 1, 2. Art Club 3. Glee Club 2, 3, 4; Publicity Chairman 4. Girls Chorus 1. Science Club 1, 2; President 2. F.T.A. 4. Newman Club 1, 2, 3, 4. Alter Natus Club 1.

MARTHA LOUISE LAWSON

15 Main Street Easthampton

"A woman's strength is most potent when robed in gentleness."

W.A.A. 1, 2, 3, 4. Commuters Club 1, 2. Dormitory 3, 4. Dean's List. Glee Club 2, 3, 4. Girls Chorus 1. F.T.A. 4. Dramatic Club 3; Christmas Pageant 3. Alter Natus 1. Student Fellowship 1, 2, 3, 4.

ANGELICA LOLOS

161 Grattan Street Chicopee Falls

"Humor is the harmony of the heart."

W.A.A. 2, 3, 4. Commuters Club 2, 3, 4. Glee Club 2, 4. F.T.A. 3, 4.

BARBARA S. LUSZCZ

98 West Main Street Ware

"To do easily what others find difficult is a mark of talent."

TEKOA, Assistant Typing Editor 4. Dean's List. Dormitory 1, 2, 3, 4. W.A.A. 1, 2, 3, 4; Council 3; Publicity Chairman 4. Art Club 1, 2. Glee Club 1, 2, 3, 4. F.T.A. 3, 4; Publicity Chairman 4. Dramatic Club 3. Newman Club 1, 2, 3, 4. Christmas Banquet Host Group 4.

MARTIN MANOOGIAN

23 Hampden Street Indian Orchard

"What one has, one ought to use: and whatever he does he should do with all his might."

Class Treasurer 1. M.A.A. 1, 2, 3, 4. Commuters Club 1, 2, 3, 4. Alter Natus 1.

HELEN R. MARICHAK

147 Main Street Westfield

"In quietness and confidence shall be your strength."

Dean's List. W.A.A. 2, 3, 4. Commuters Club 2, 3, 4. F.T.A. 4.

MARY T. MARSHALL

31 Weston Avenue Dalton

"Only a sweet and virtuous soul,
Like seasoned timber, never gives."

TEKOA 4; Business Co-Editor 3, 4. WESTEK 1, 2, 3, 4; Social Editor 4. Dormitory 1, 2, 3, 4; Dorm Council 2. W.A.A. 1, 2, 3, 4. Dean's List. Glee Club 3. Girls Chorus 1. F.T.A. 3, 4. Newman Club 1, 2, 3, 4. Alter Natus Club 1. May Day 1, 2, 3, 4.

EDMUND J. McCARTHY

16 Charles Street Holyoke

"Lord of himself, though not of lands;
And having nothing, yet hath all."

M.A.A. 3, 4. Commuters Club 3, 4.

SANDRA ELIZABETH MENARD

45 Southwick Street Feeding Hills

"The lasting and crowning privilege of friendship is constancy."

TEKOA, Literary Staff. W.A.A. 1, 2, 3, 4. Commuters Club 1, 2, 3, 4. Science Club 1, 2. Student Fellowship 1, 2, 4.

JEAN M. MILBIER

73 Woodlawn Street Springfield

"Self-confidence is the first requisite to great undertakings."

TEKOA 4. Dormitory 3, 4. Commuters Club 1, 2. W.A.A. 1, 2, 3, 4. Art Club 1, 2. Glee Club 2, 3. Girls Chorus 1. Science Club 1, 2. Dramatic Club 3. Outing Club 3, 4. Newman Club 1, 2, 3, 4.

FRANK L. MILLER

Barnard Road Granville

"Virtue is like a rich stone, — best plain set."

M.A.A. 1, 2, 3, 4. Commuters Club 1, 2, 3, 4. Veterans Club 3, 4.

MURIEL G. MONAGHAN

Hampden Road Monson

"To do easily what others find difficult is a mark of talent."

TEKOA 3, 4; Assistant Make-up Editor 4. WESTEK 1, 2, 3. Dean's List. Dormitory 1, 2, 3, 4. W.A.A. 1, 2, 3, 4. Glee Club 2, 3, 4. Girls Chorus 1. Science Club 1, 2, 3; Program Chairman 2. F.T.A. 4. Alter Natus Club 1. Math Club 4; President 4. Student Fellowship 1, 2, 3, 4.

THERESE R. MONGEAU

131 Long Pond Road Westfield

"Inner sunshine warms not only the heart of the owner, but all who come in contact with it."

TEKOA, Literary Staff. W.A.A. 1, 2, 3, 4. Commuters Club 1, 2, 3, 4. Science Club 1, 2. Alter Natus Club; Treasurer.

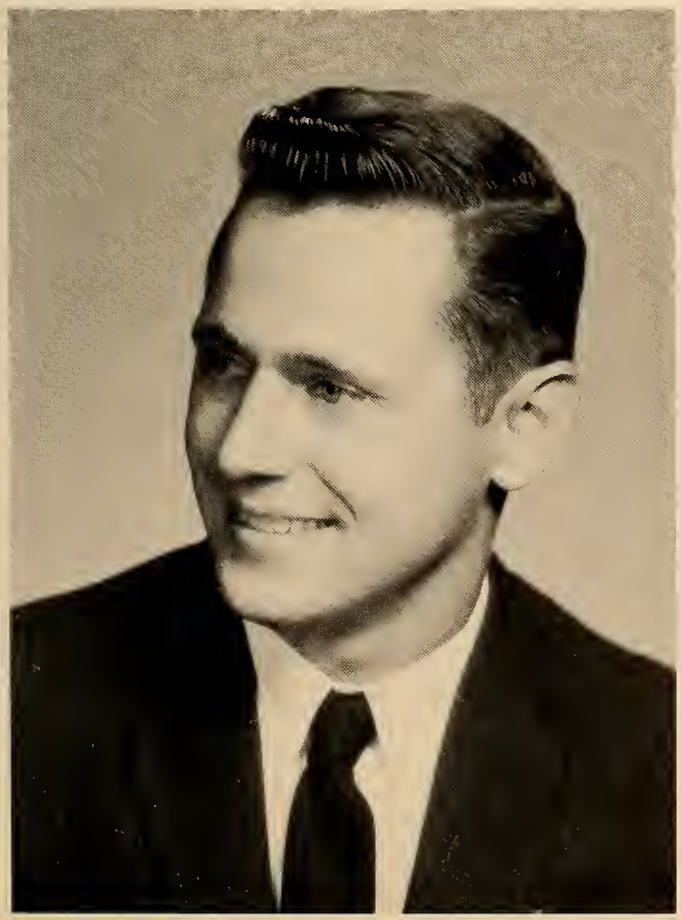

DANIEL R. MORRISON

Oliver Street Easthampton

"Good nature is the very air of a good mind, the sign of a large and generous soul."

M.A.A. 1, 2, 3, 4. Commuters Club 1, 2, 3, 4.

RAYMOND E. MORROW

200 Lumae Street Springfield

"What is true, simple, and sincere is most congenial to man's nature."

M.A.A. 1, 2, 3, 4. Commuters Club 1, 2, 3, 4. Alter Natus 1.

EMMETT JOSEPH MURPHY

20 Elcon Drive Chicopee

"Wise men say nothing in dangerous times."

M.A.A. 1, 2, 3, 4. Commuters Club 1, 2, 3, 4. Glee Club 2. Veterans Club 3, 4.

IVY ISHERWOOD NAUMOWICZ

4 Toogood Avenue Easthampton

"Assurance never fails to get admission into the houses of the great."

Dean's List. W.A.A. 1, 2, 3, 4. Commuters Club 1, 2, 3, 4. Glee Club 2, 3, 4. Girls Chorus 1. Dramatic Club 3, 4. Student Fellowship 2, 3, 4.

JANE B. NEWSOM

86 French Avenue Brockton

"The essence of humour is sensibility; warm tender fellow — feeling with all forms of existence."

TEKOA 3, 4; Literary Co-Editor 4. WESTEK 1, 2. Dormitory 1, 2, 3, 4. W.A.A. 1, 2, 3, 4. Glee Club 2, 3, 4; Madrigal Group 3, Concert Choir 4. Girls Chorus 1. Class Song Leader 3. Alter Natus Club 1. Student Fellowship 4.

JOSEPH J. PAUL

348 Lower Westfield Road Holyoke

"A bit of nonsense now and then is relished by the wisest men."

M.A.A. 2, 3, 4. Commuters Club 2, 3, 4. Glee Club 2, 3. F.T.A. 3.

BERNARD E. PELLISSIER

71 Providence Street Chicopee Falls

"An able man shows his spirit by gentle words and resolute actions."

M.A.A. 2, 3, 4. Commuters Club 2, 3, 4. Glee Club 2, 3, 4. Veterans Club 3, 4; Vice-President 3. Newman Club 2, 3, 4. Dean's List.

DURMOND W. PELTON

7 Noble Avenue Westfield

"Who dares nothing need hope for nothing."

M.A.A. 1, 2, 3, 4. Commuters Club 1, 2, 3, 4. Glee Club 1, 3, 4. Veterans Club 3, 4.

GEORGE A. RIVERS

24 York Street Springfield

"A merry heart maketh a cheerful countenance."

M.A.A. 1, 2, 3, 4. Commuters Club 1, 2, 3, 4. Veterans Club 3, 4.

JEAN H. ROSS

16 Reed Street Westfield

"Sensibility is the power of woman."

Dean's List. W.A.A. 1, 2, 3, 4. Commuters Club 1, 2, 3, 4; Class Representative 3. F.T.A. 4. Student Fellowship 1, 2, 3, 4.

EDWIN T. SHEA

111 Florida Street Springfield

"Vivacity and wit make a man shine in company."

Dean's List. M.A.A. 2, 3, 4. Commuters Club 2, 3, 4. Veterans Club 3, 4.

STANLEY J. SKYPECK

41 Leary Drive Holyoke

"Enthusiasm is the height of man; it is the passing from the human into the divine."

Student Government Representative 1, 2. Class President 1, 2. M.A.A. 1, 2, 3, 4. Veterans Club 3, 4; President 3. Dean's List. WHO'S WHO AMONG STUDENTS IN AMERICAN UNIVERSITIES AND COLLEGES.

MARY LOU SZCZEPANEK

38 Morse Avenue Ware

"Whatever you do, do with all your might."

TEKOA 3, 4. Dean's List. Dormitory 1, 2, 3, 4; Dorm Council 3, 4; Dorm Vice-President 4. W.A.A. 1, 2, 3, 4; Treasurer 1, 2; Secretary 3; Council 1, 2, 3, 4. Art Club 1. Glee Club 3, 4. Girls Chorus 1. F.T.A. 3, 4. Christmas Banquet Host Group 4. Alter Natus Club 1. Newman Club 1, 2, 3, 4; Publicity Chairman 2. May Day 1, 2, 3, 4. Women's Athletic Association Conference 2. WHO'S WHO AMONG STUDENTS IN AMERICAN UNIVERSITIES AND COLLEGES.

LOUIS F. TORO

11 Etna Court Springfield

"Diligence is the mother of good fortune."

Commuters Club 2, 3, 4. M.A.A. 2, 3, 4. Veterans Club 3, 4.

MRS. LORRAINE D. TOUSIGNANT

376 Massachusetts Avenue
West Springfield

"Vivacity is the gift of woman."

W.A.A. 1, 2, 3, 4; Council 2; Christmas Banquet Host Group 2. Commuters Club 1, 2, 3, 4; Treasurer 2. Art Club 1, 4. Glee Club 2, 3, 4. Girls Chorus 1. Science Club 3, 4; Vice-President 4. Bookstore Assistant Manager 2. Alter Natus Club 1.

BEVERLY D. WATSON

193 McKinstry Avenue Willimansett

"Flashes of merriment that were wont to set the table on a roar."

W.A.A. 2, 3, 4. Commuters Club 2, 3, 4. Glee Club 2, 4. F.T.A. 3, 4.

LOIS A. WHEELER

57 Montgomery Street Westfield

"She who is firm in will, molds the world to herself."

W.A.A. 1, 2, 3, 4. Commuters Club 1, 2, 3, 4. Science Club 2. F.T.A. 3, 4. Newman Club 1, 2.

FRANCES M. WILLARD

60 Monroe Street Agawam

"Beauty itself doth of itself persuade
The eyes of men without an orator."

Dormitory 1, 2, 3, 4; Dorm Council 2, 3; Committee Chairman 3. W.A.A. 1, 2, 3, 4; Council 2, 3. May Day 1, 2, 3; Queen's Court 2, 3. Newman Club 1, 2, 3, 4; President 2, 4. College Bookstore 2, 3, 4; Manager 3, 4.

THEODORE H. WOLFE

Coes Hill Road Southwick

"What is true, simple and sincere is most congenial to man's nature."

M.A.A. 1, 2, 3, 4. Commuters Club 1, 2, 3, 4. Veterans Club 3, 4.

LEO A. CARPENTER

Westfield

CORNELIUS F. GORMAN

42 Belmont Avenue West Springfield

THOMAS F. MORIARTY

409 Maple Street Holyoke

SPECIAL STUDENTS

James M. Fitzgerald
43 Oxford Street
Springfield, Mass.

Joseph Laframboise
110 Cherrelyn Street
Springfield, Mass.

Philip L. Trudeau
137 Broadway Street
Chicopee Falls, Mass.

CLASS OFFICERS

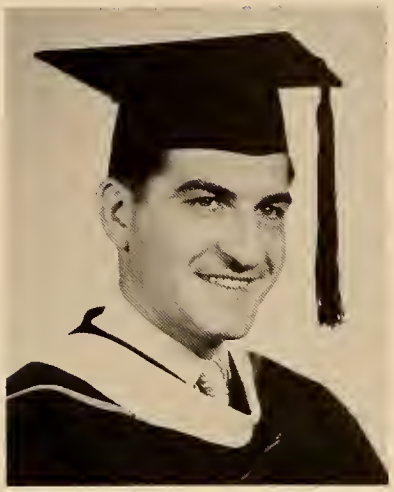

PRESIDENT
John N. Harbilas

VICE-PRESIDENT
Margaret M. Clune

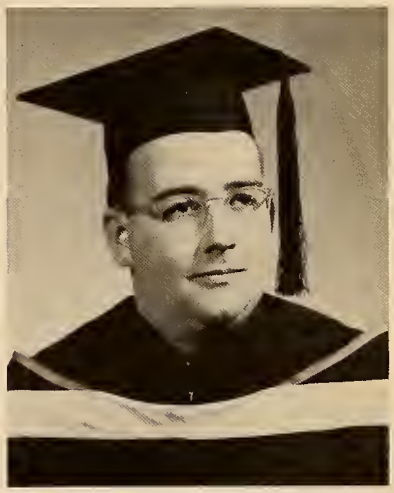

TREASURER
John J. Quirk

SECRETARY
Ann M. Zucco

Joan E. Adams

Robert D. Ayres

John E. Barlow

Carol A. Bedore

Roddy Cameron

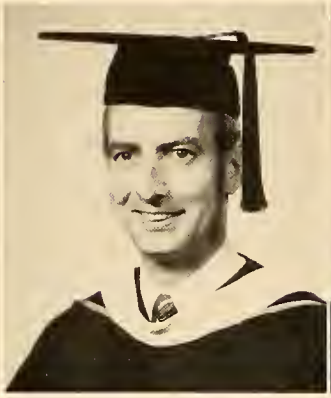

Robert H. Carriere

Joseph F. Cauley

Ann F. Cavanaugh

O. Marie Conway

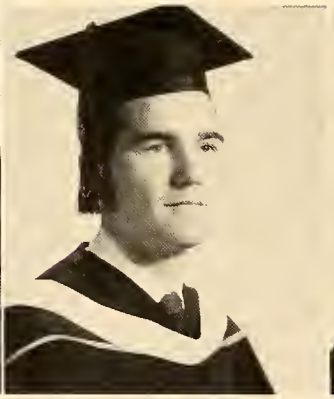

Arthur J. Corbeil, Jr.

Doris I. Cordonnier

Louis C. Crawford

Jeannine Lariviere Czelusniak

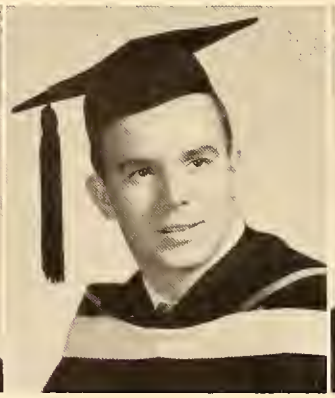

Charles E. Desmarais, Jr.

Philip B. Dickinson

Helen M. Dineen

Mary E. Donnelly

Andrew E. Donovan

James J. Dowd

Dolores Swiatek Dowell

Patricia A. Fair

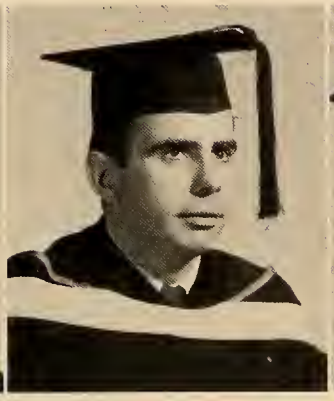

Kenneth F. Ferris, Jr.

Julie E. Geryk

Jane E. Griffin

John B. Halloran

Barbara Herrmann

Patricia A. Kennedy

Clare M. Korman

Rita S. Kulpa

Mary Louise LaFrancis

Beverly C. Lawler

Martha L. Lawson

Angelica Lolos

Barbara S. Luszcz

Marjorie A. Magovern

Martin Manoogian

Helen R. Marichak

Mary T. Marshall

Edmund J. McCarthy

Sandra E. Menard

Jean M. Milbier

Frank L. Miller

Muriel G. Monaghan

Therese R. Mongeau

Daniel R. Morrison

Raymond E. Morrow

Emmett J. Murphy

Ivy Isherwood Naumowicz

Jane B. Newsom

Frances L. O'Connor

Joseph P. Paul

Bernard E. Pellissier

George A. Rivers

Jean H. Ross

Edwin T. Shea

Stanley J. Skypeck

Mary Lou Szczepanek

Lorraine D. Tousignant

Richard F. VanHeynigen

Beverly D. Watson

Lois A. Wheeler

Frances M. Willard

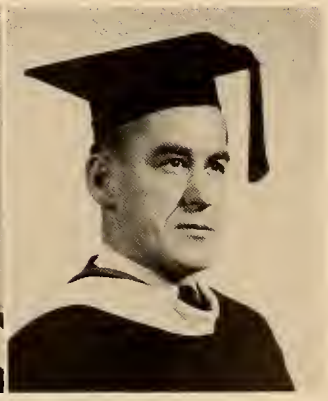

Theodore H. Wolfe

MEMORIES

Mem'ries, Mem'ries, sweet as the dew,
Old times, grand times, we hold them true;

O Muse, who solves the poet's plight,
Help me to tell the days that pass,
Let my voice with praises swell
To pay right tribute to my class.

On September thirteenth bright and clear
We began our first college year.
Big brothers and sisters made us at home,
Math exams first, then time in Stanley
Park to roam.

Initiation began on September twenty-
second,
Rag curls and lamp shades,

Shirts backwards and buttoned.
Ties in back, sign in front,
Creamy faces, pails of food,
Gum and candy, not for us, but for other
fools.

Forever after initiation became a joy,
For then the new frosh became our little
toys.
Oh sad day for those unlucky girls and
boys,
But then what fun if none is there to
make the noise?

After initiation we always had the Get
Acquainted Party.
First year we were welcomed hearty,
Then we were the stars of the play,
Next we served the food and took the
plates away.
Finally, we became the observers of
another's day.

Freshmen days flew so fast,
Yet Fifty-eight accomplished
much before they were past.
We had a Stanley Homes
Products Party,
Food enough for all, but few
came to eat hearty;
Yet we raised our intended
funds,
And were glad when Lorraine
the Bible won.

Our Freshmen Ball was a success.
Nothing fancy, girls came in plain dress,
But we did make much fuss —
The punch by June and Mim,
The cookies from the rest of us.

Dorm dances and parties have always
been great fun.
Hallowe'en time was costume play.
Look at Ann here, Julie there, Jane so gay;
Who among us was to say
That Fifty-eight did not take all prizes
away?

Christmas carolling is another time for
Fifty-eight display,
High C, low C, whichever it might be
We always reached them — come what
may.
Yet we were devoted to these songs
Because they told to others what we
wished to say
On this holiday.

Remember too the Pageants we helped
prepare?
See our classmate working here,
Others were wont to sing there.
Whether we were in the old or in the
new,
We tried our best to work for you.

Banquets were held twice a year,
Christmas time was wassail time.
Each year note that Fifty-eight was
represented well
Since many of ours were chosen to wear
The English manor dress and caps as well.

Two years in the old Methodist Church,
One year in the new dorm, another in
the gym.
It did not matter, no fuss, no whim.
As long as we were together to celebrate,
There was nothing to dim our holiday
grin.

Another banquet came in June.
Fancy dress, lace and gem.
Plenty of food, fun and room,
Since we celebrated two in the
old Armory,
The last two in the new
dormitory.

Our singing was always gay,
Perhaps we did not win the prize,
But then this saying showed us wise:
"The class of Fifty-eight has yet to shine.
Who knows maybe next year our singing
will be fine!"

Class suppers were the best,
Always fun and time for rest.
Tonelli's we had one, another at Geno's.
One cannot forget the first date,
Since Jane shared her birthday cake.

Sophomore year had these moments of
pleasure,
Especially our cake sale do we treasure.
Helen's crushed cupcakes stole the show,
But best of all was the fun you well know.

Tests to keep us busy,
Cards to make us dizzy,
Preparation for the coming year,
Parting then with many a tear.

Our memories now lay with the old
Where life was much harder —
So we are told.
Kitchen duty was still great fun,
But now each dorm floor has its own
Snack bar to run.

In Junior year new memories
we recall,
Not everything was one great
ball.
We found that teaching was to
be hard,
Yet Mr. Merrill told us to be
calm,
For soon enough teaching was
in our palm.

Here at last we had our college rings.
But none too fast, soon the pleasure
past,
For diamonds now meet the eye.
Before we graduate many have taken
the marriage tie.

Note our ring ever so closely,
Let not the shine keep you away.
We were determined to change the design.
We achieved our task, and were glad
When each one had his ring at last!

Our class saw the beginning of Awards Assembly.
Many of us shared in this each year.
John, Dick, Stan, Chuck, Rita, Ann.
These pins were given to wear
For their service to Student Government,
Fran for scholarship, Peg for leadership.

Dick, Chuck, and Pat formed the first political party.
Of course, it was called the Progressive.
They were chosen with due acclaim,
Since their ideas were new and smarty.

Before this time our class had been part
Of many new traditions that this year did start.
Candy sale by Student Government gave us new
cap and gown.
Faculty play showed many that Westfield's talents
had grown.
Dedication services before Christmas,
Operation Library with classes dismissed.

Oh but before we further go —
Let us not forget to show
That we became musically inclined,
Each member of Fifty-eight could play
his tonette,
Just before Mr. Membrino was too weak
to fret.

May is the month of flowers,
Sunlight, but no April showers.
It is the time for queens and courts,
Maypoles and dances, things of these sorts.

One year Ann and Jeannine were pages,
Lorraine became the court jester,
Our girls danced each second semester,
Every year one of us was in the court.
Finally we chose our queen Clare,
Her attendants were Frannie and
Marie,
Considered Fifty-eight's most fair,
to see.

Our class was first to teach off campus.
Not only in Junior year, but senior also.
We had eight complete weeks of
training,
Junior and senior years in which we did
Twice as well, with less straining —!

Senior days have come and are now gone.
We look to the future dawn.
Yet we must give praise to those who made Who's Who,
They worked hard not only for us, but each of you.
May their names be long remembered!
Dick, Chuck, John, and Stan,
Mary Lou, Fran, Pat, Peg, and Ann.

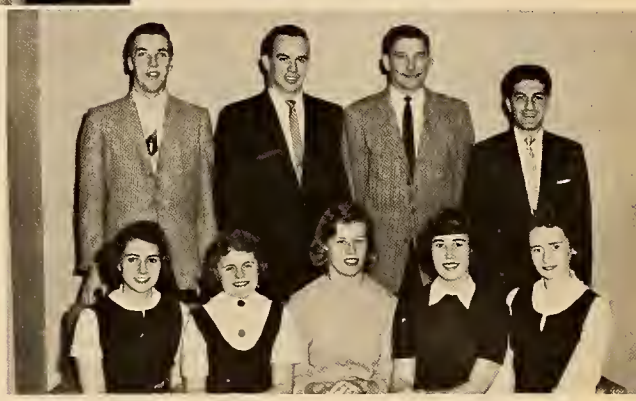

Christmas ball was quite the test,
And to be sure we did as well as the rest.
We sold our tickets and candles, too,
Deeds worthy of praises from you.

Courses became quite grand,
Perhaps because we reached the last step
Of our long road to success.
Yet note, o please, how we have progressed
From the freshman slim or round
To the senior proud and sound.

Some memories we have shared
With those before us and now behind,
Yet none can be compared
With those we alone can treasure,
May all our memories continue to give us moments of
pleasure!

— F .L O.

PRACTICE

Observation — Junior Year

Day in the Office

Conference

Playground Duty

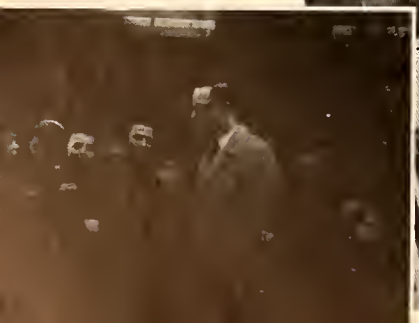

Music Lesson

TEACHING

Dismissal

Art Lesson

Displays

Problem Unit

Conference

Supersalesman vs. Gullible Junior

The Freshman Response To Dior

The Daliy Cold Cut Line

Gollys That's Right, Kiddoes!

Spreading The Asian Flu

Pedagogical Panacea

This Is A Poor Man's School

I See The Light!

Is Everybody Happy?

Pogo And Audience

Could Result in Scoliosis

ACTIVITIES

These little things our mem'ries treasure,
A word of praise, a moment's pleasure,
A lilting laugh, a voice we know.
To you dear Westfield, a debt we owe.

STUDENT

Student Government Officers: Richard VanHeynigen, President; Carrie Bartlett, Secretary; Patricia Saletnik, Social Chair-

John Harbilas and Carrie Bartlett

Patricia Seletnik, Beverley Parella, and Thomas Cove.

The purposes of Student Government are to promote self-government among its members and to direct student activities. In view of these goals, President Richard VanHeynigen with the cooperation of his excellent co-workers has stressed committee work in this year's administration. The outstanding committees include the Finance, Elections, Rules and Constitu-

John Barlow and Carol Bristol

Charles Smith

GOVERNMENT

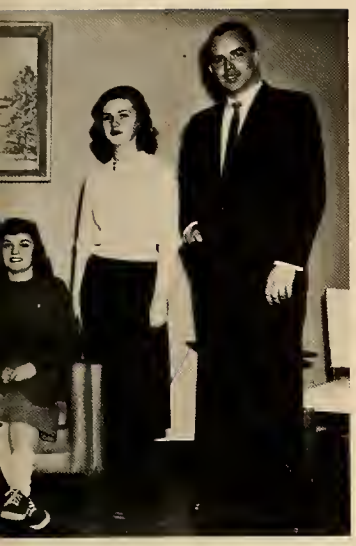

man; Sally Read, Assist. Treasurer; Charles Desmarais, Vice-President. Absent from picture is Maryann Niemiec, Treasurer.

Bernard Yvon and Charles Desmarais.

tion, Campus Improvement, Library, and Faculty-Student Administrative. These committees include not only members of Student Government and representatives of the faculty, but also members of the student body. This year Student Government has indeed succeeded in making itself a definite and important part of each student's college year.

Sally Read, Richard VanHeynigen, and Rita Kulpa.

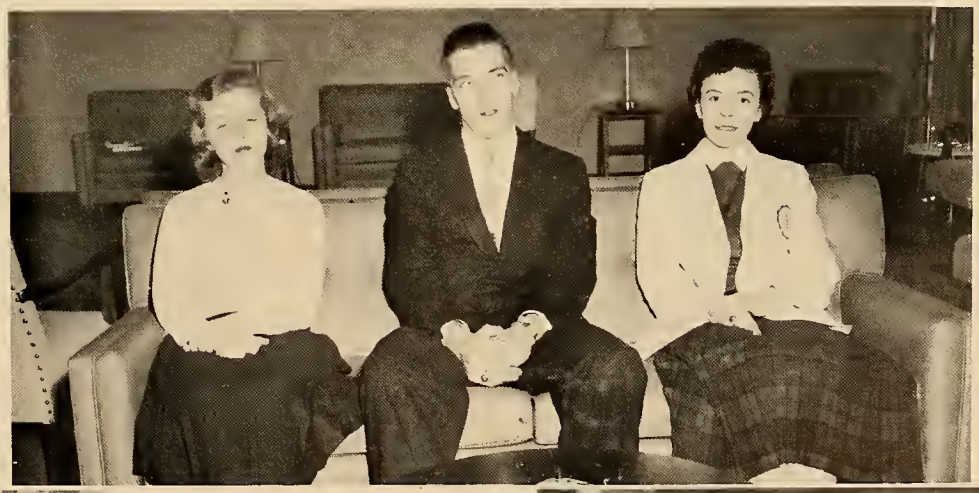

Stella Wiernasz

James Kane

M. S. T. C.

Dean Seymour

Dick Van Heynigen

Gerry Foley

Arrival of Westfield Delegates

Discussion led by John Harbilas

Registration with Rita Kulpa and Maryann Niemiec

STUDENT GOVERNMENT

The Association of Student Governments of the State Teachers Colleges of Massachusetts held their annual convention on the campus of Westfield State Teachers College during the week-end of October 25-27. The theme of the convention was "The Role of Student Government in the College Community". Richard Van Heynigen, President of Westfield Student Government, was chairman for the convention.

Keynote speaker was Representative Richard T. Dolan of Westfield. The Association of Student Governments at the business meeting offi-

Luncheon in the Dorm dining room

General discussion led by Dick VanHeynigan

C. S. G.

Discussion led by Dick Guertin

William Maloney Holly Johnson Concert Choir

Coffee Break

Discussion led by Chuck Desmarais

CONVENTION

cially opposed Legislation which would make the State Teachers Colleges of Massachusetts branches of the University of Massachusetts. This resolution was presented during a hearing before the House Committee on Education at Boston in January by delegates from Westfield Student Government.

The entire program, including discussion groups and Saturday evening entertainment, was made possible through the united efforts of the student body, college clubs and organizations, Student Government, faculty, and administration.

Conference Delegates

Joanne Cote and Muriel Bailey decorate for the dance.

GET-ACQUAINTED PARTY

Reception Line

Sarah Wade accompanying Bob Whitman, Ed Tryzcienski, Mike Kane and Bernard Yvon.

The Get-Acquainted party which terminates initiation week, was held in the dormitory on September 26. At this party the Juniors and their Freshman brothers and sisters, as well as the Seniors and Sophomores, went through a receiving line and greeted both College faculty and Training School members. Entertainment, refreshments, and dancing followed which helped to make the first social event of the year a great success.

Nancy Ciaschine, Barbara Brandoli, Joan Shay, Marion Mullane.

Eileen Barrett and Esther Flebotte serving refreshments.

Get-Acquainted dance

AUTUMN LEAVES

Arrival: Natalie Coelho, David Sullivan, Elizabeth Herrmann, Patricia Fair, Robert Cote.

Receiving Line

DORM DANCE

"Autumn Leaves", the theme of the annual Dorm Dance, was held in the Dorm dining room on November 2. The colorful decorations accentuated the theme, and the entire atmosphere proved that the Dorm girls, this year under the direction and leadership of Peggy Clune, could provide a very pleasant evening's entertainment.

Dancing

Joanne Cote, Charles Desmarais.

Seniors at the dance: Louis Crawford, Margaret Clune, Lorraine Tousignant, Richard VanHeynigen.

FASHION SHOW

Another Dorm project was the fashion show sponsored by Antoinnette's of Westfield. The models consisted entirely of dormitory residents and were members of all four classes.

Jane Griffin proved to be a very capable narrator, and Mrs. Mildred David helped provide the right atmosphere through her background music.

The striking stage setting was designed especially for the show by Professor Maris and members of the Stage Management Club.

Jane Newsom, Virginia Lucy, Beverly Grant.

Betsy Ramsey

Helen Beaudoin, Ellen Krygowski, Virginia Lucy, Geraldine Munro, Kathryn Dufresne, Carolyn Sundquist, Marie Conway, Mary Marshall, Elizabeth Herrmann.

Sonia Forrest

Martha Lawson, Mary Marshall, Ann Cavanaugh, Marie Conway, Jane Newsom.

M.A.A. DANCE

THE CONTESTANTS

Sandra Hulbert
Beverly Grant
Virginia Magnacca

Margaret Dooley
Elizabeth Herrmann

Charlene Fleming
Doris Cordonnier
Ann Cavanaugh

The Crowning of the Queen, Margaret Dooley by Edward Kleczek.

THE QUEEN

The Queen and her court

CHRISTMAS

Chuck Desmarais and Doris Cordonnier give out corsages.

The Christmas Ball was held December 7, at the Highland Hotel in Springfield. This is an annual semi-formal dance sponsored by the Senior class. The ballroom was gaily decorated under the able direction of Ann

Dancing

Dancing

BALL

Reception Line

Cavanaugh.

A poster contest was held to help publicize the dance. The posters were judged by members of the Art Department, and the contest was won by Beverly Lawler, a senior.

Martha Lawson and Ivy Naumowicz serve punch.

Philip Dickinson as Santa gives candy canes to a group of faculty members.

CHRISTMAS

The banquet was held for the first time in our new gym on December 15. The host group was colorfully dressed in traditional old English costumes. The high point of the evening was the Yule Log procession and

Arrival of the Host Group

Standing: Mildred Spaulding, Barbara Brandoli, Dorinda Costello, Barbara Luszcz. Seated: Patricia Dever, Margaret Clune, Joanne Cote Janis Butler.

Arrival of President and Mrs. Scanlon

Arrival of the Faculty

BANQUET

the serving of the wassail. The toast was given by Prof. Wayne Holmes of the History Department. At different times during the festivities each class sang a Christmas song under the direction of its song leader.

Faculty Table

Senior Table

Faculty singing Christmas song

Sophomores singing Christmas song

CHRISTMAS

Irene Swierad, Virginia Manley, Jean Grady, and Pat Callahan adjust their costumes.

The Glee Club after completion of the "Hallelujah Chorus".

The Glee Club moves to the back of the auditorium carrying lighted candles.

The Annual

Presented

STATE TEACHERS

December 15, 1957. S

ORDER

Halleluiah Chorus (from The Me
A Mystery for Christmas in the Me
Prelude .....
Noel ..... Solos:
People Look East .....
We Shepherds Watch Were Keepi
Trumpet Fanfare .....
From Highest Heaven .....

Behold A Rose of Beauty .....
You Belfries, Towers and Steeples

Three Kings from Eastern Lands ..
I Heard an Infant Weeping .....
Sweet Babe .....
O Holy Night .....

The pageant presented this year had a medieval theme. The prelude was played by the newly formed school orchestra under the direction of Mr. Membrino.

The opening chorus and high point of the pageant was Handel's "Hallelujah

PAGEANT

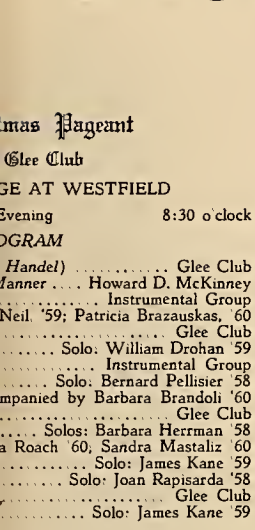

mas Pageant

Glee Club

GE AT WESTFIELD

Evening 8:30 o'clock

OGRAM

Handel) ..... Glee Club
Manner .... Howard D. McKinney
..... Instrumental Group
Neil '59; Patricia Brazauskas, '60
..... Glee Club
..... Solo: William Drohan '59
..... Instrumental Group
..... Solo: Bernard Pellisier '58
mpanied by Barbara Brandoli '60
..... Glee Club
.... Solos: Barbara Herrman '58
a Roach '60, Sandra Mastaliz '60
..... Solo: James Kane '59
..... Solo: Joan Rapisarda '58
..... Glee Club
..... Solo: James Kane '59

Mr. Membrino conducts the college orchestra.

Chorus." The part of Mary was played by Joan Rapisarda, a talented member of the senior class, and Bernard Pellissier took the part of the angel Gabriel. A Social Hour following the performance was held.

Joan Rapisarda as the Virgin Mary sits surrounded by angels.

The angels speak to the kneeling shepherds.

WINTER

The annual Winter Carnival is sponsored by the Commuters Club. It is a weekend activity, beginning on Friday evening with a Faculty-Student volley ball game and informal dance. This year the college orchestra provided music for the dancing. On Saturday night the ball is held with the traditional crowning of the king and queen.

Volley Ball Game: Faculty vs. Students

The King and Queen with the Court: Danny Morrison, Joseph Counter, David McGrath, King

Early Arrivals: Danny Morrison, Martha Lawson, Mr. and Mrs. Naumowciz.

Commuters Club Officers and Faculty Guests: Allen Sommer, Andrea Wolfe, Judy Kelleher, Patricia Brazauskas, Prof. Lillian Wallace, Mr. Wallace, Prof. Wayne Holmes, Mrs. Holmes, Prof. William Kean, Prof. Catherine Dower.

CARNIVAL

This year the king was Mike Kane, a sophomore, and the queen was Beverly Grant, a freshman. The event took place at the Sheraton Kimball Hotel in Springfield. At the end of the weekend, the Commuters Club had a supper and Variety Show on the college campus.

Dancing and Conversation Under the Snowflakes.

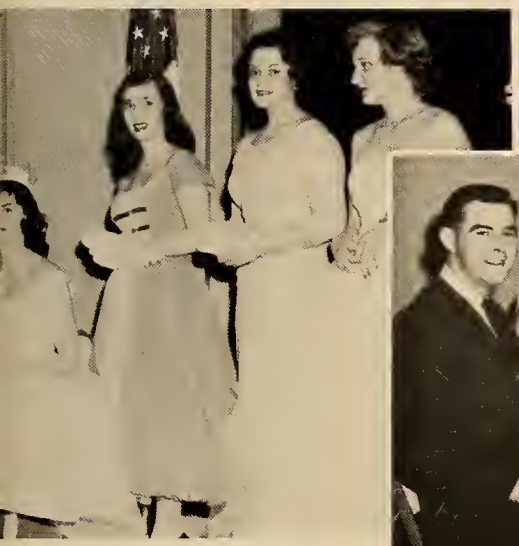

Mike Kane, Queen Beverly Grant, Virginia Magnacca, Charlene Fleming, Martha Lawson.

Intermission: Charles Smith, Catherine Falvey, Maris Smith, Charles Desmarais, Luanne Bergmann, Richard VanHeynigen, Patricia Moody.

The Happy Seniors: Danny Morrison, Martha Lawson, Mr. and Mrs. Tousignant, Doris Cordonnier, Mr. and Mrs. Naumowicz.

MAY

AROUND THE WORLD

On May 22, 1957, W. S. T. C. celebrated its 26th anniversary of May Day, under the able direction of Miss Erna Bayless, advisor of the Women's Athletic Association.

Clare Korman, a junior, reigned as May Day Queen.

Members of the freshmen, sophomore, junior and senior classes portrayed dances that were unique and authentic.

The senior girls depicted a

The queen — Clare Korman. Her attendants: Frances Willard, Marie Conway.

The queen approaches her throne.

Under the arch of hoops

The queen and her court

IN 80 MINUTES

DAY

United States square dance. The junior girls enacted a dance called the Swiss Weggis. The German "Kreus Kuenig" and the Polish Dance were demonstrated by the sophomore girls. The freshman girls danced the Swedish Schottische, the Italian Tarantella, and the traditional May Pole dance.

It was the most spectacular May Day Pageant that the college has ever witnessed.

Getting ready for the dance

Ushers standing guard

The dance in progress

Gazing at the festivities

ASSEMBLIES

Edward Kleczek, Judy Kelleher, Jean Richardson.

The cast of BIRD ON THE WING: Edward Kleczek, Judy Kelleher, Sam Parfitt, Carol Ward, Dorinda Costello, Jean Richardson.

A vital part of every college is its assembly program, for at this time all students of the college are brought together in a shared activity. This year the assemblies were marked by their variety and entertainment. Among those which we especially note are the plays presented by the Dramatic Club, the observance of President Scanlon's Birthday, and the Cap and Gown assembly, presented by the senior class.

William Drohan pays tribute through song to President Scanlon.

John Harbilas, president of the senior class, conducts the Cap and Gown Assembly.

Mr. Merrill conducts the President and his family to their seats on the occasion of the President's anniversary.

PRESIDENT'S ANNIVERSARY

Mrs. Scanlon, President Scanlon, Dr. D. Justin McCarthy, Rev. John Scanlon, Mrs. Alice M. Lyons, Dr. Martin O'Connor.

President Scanlon, Mrs. Scanlon, Mrs. Kathleen Scanlon King, Mr. William King, Mary Louise Scanlon, William Scanlon.

On February 2, President Edward J. Scanlon observed his twentieth anniversary as president of Westfield State Teachers College. This memorable occasion was celebrated by a program in the assembly hall, presided over by Dr. McCarthy, director of the State Teachers College of Massachusetts. The program was followed by a reception in the dormitory where President Scanlon was congratulated by faculty members, students and friends.

Rev. Newton Clay, Dr. Theresa J. Lammers, Joseph J. Homicki, Rev. John Scanlon, Dr. D. Justin McCarthy, Dr. Martin O'Connor, Chester D. Stiles, Richard VanHeynigen, Mrs. Alice M. Lyons, Msgr. George A. Shea.

President and Mrs. Scanlon are greeted by relatives, friends, faculty, and students.

Dr. Theresa J. Lammers, President Scanlon, and Mrs. Scanlon carefully view the scroll presented to the President by the faculty.

CLUBS

Hail to our leaders showing the way,
Westfield will guide us
Through all our future days.

TEKOA

Literary Staff with Editor-in-Chief, Front row: Marie Conway, Jane Newsom, Frances O'Connor. Back row: Rita Kulpa, Sandra Menard, Theresa Mongeau.

Editor and assist. Editors: Frances O'Connor, Muriel Monaghan, Pat Fair, Jane Newsom, Beverly Lawler, Margaret Clune, Mary Marshall, Marjorie Magovern, Marie Conway.

One of the major projects undertaken by the senior class is the preparation of a yearbook which will express most aptly the years of the senior class at Westfield as well as the year of 1957-1958 for all underclassmen. We hope that we have achieved this task.

Not only have we introduced color in the yearbook for the first time (in keeping with our theme of Progress), but this year's staff was fortunate enough to obtain and make use of a Polaroid camera. From this year on it shall be at the disposal of all student publications.

It seems most fitting to express at this part of the book the editor's praise to the members of the yearbook staff for their hard work, time and efforts, and to express her and the assistant editors gratitude and thanks to all those who in any way have made this book possible. We thank especially our faculty advisers, Prof. Farrington, Dr. Cole, and Prof. Spellman.

Learning to Use the new Polaroid Camera: Joanne Mono, Andrea Wolfe, Marjorie Magovern, Pat Dever, Lorraine Tousignant, Susan Quimby.

Clerical Staff: Pat Fair, Gerry Munro, and Barbar Luscz.

WESTEK

Westek, the College newspaper, is published several times during the academic season. Topics of information concerning a variety of subjects and campus news are included in its pages.

"A picture says a thousand words" was the theme for this year's series. Considerable space was given for photographs depicting the college highlights, including the President's Twentieth Anniversary Convocation, Glee Club production, Winter Carnival, and May Day.

The editors of Westek during this year were Richard Lagimonier, Editor-in-Chief; Anne Moore, Assistant Editor; Eleanor Ponds, Feature Editor; Gail Collamore, Literary Editor; and Joseph Counter, Sports Editor. Dr. Donovan is the faculty adviser.

Literary Staff: William Mahoney, Ann Moore, Richard Lagimoniere, Joan Frost, William Drohan.

Typing the Makeup Sheets: Ellie Ponds, Sandra Fagnani, Ann Moore.

Staff Members: Kathryn Kelley, Eileen Heelon, Irene Sweirad, Nancy Voyik, Alice Roberts, Mildred Spaulding, Bernard Yvon, Marjorie Magovern, Stanley Kucrick, Richard Lagimoniere, William Drohan, Thomas Cove.

Sports Writers: Bernard Yvon, Joseph Counter, Thomas Cove.

W. A. A.

W.A.A. Council, First row: Joanne Cote, Betsy Ramsey, Barbara Brandoli, Mary Lou Sepanek, Patricia Dever, Barbar Luscz, Peggy Dooley. Second row: Patricia Saletnik, Mildred Spaulding, Marjorie Magovern, Margaret Clune, Carrie Bartlett, Alice Roberts.

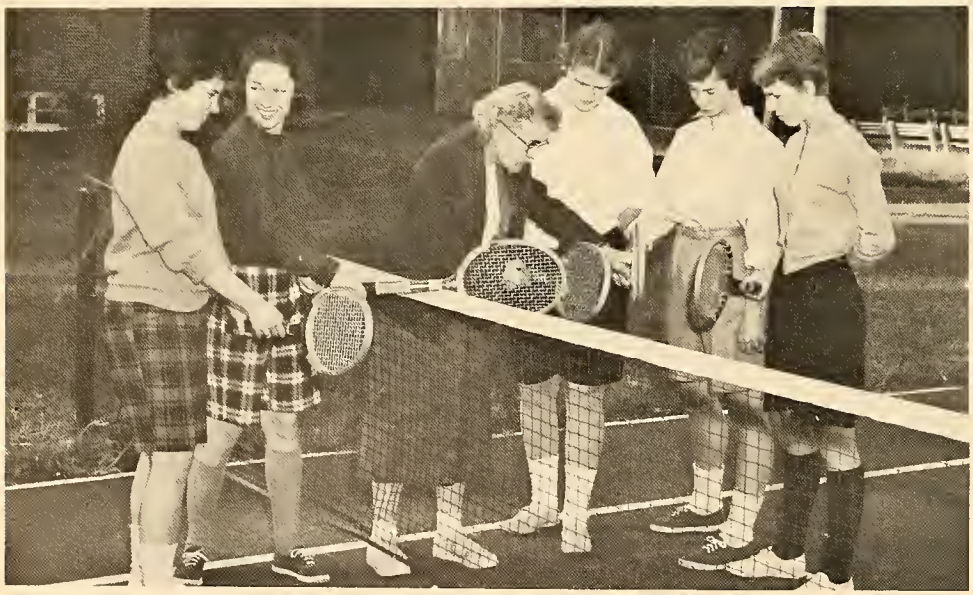

Tennis Instructions: Carol Ridgewell, Mary Rocket, Miss Bayless, Linda Ranton, Patricia Kennedy, Cindy Gifford.

W.A.A. comprises the female portion of the student body. This organization aims to increase interest in athletics and to promote physical efficiency. WAA endeavors to find an activity which interests every girl at the college. W.A.A. Council supervises arrangements for the Christmas Banquet and helps to plan the May Day Festival.

Sports sponsored by W.A.A. include volleyball, basketball, softball, tennis, and archery.

Officers are President, Joanne Cote; Vice-President, Barbara Brandoli; Secretary, Pat Devers. Miss Bayless is faculty adviser.

Archery Practice: Mary Lou Sepanek, Judy Weeks, Barbara Brandoli, Gail Collamore, Beverly Lawler, Muriel Monaghan, Sue Quimby, Roberta Roach, Holly Johnson.

M. A. A.

First row: Paul Tuller, Publicity; Bruce Mientka; Capt. Ed. Kleczek; Bob Yvon; Gerry Callahan; Tom Hogan, Publicity. Second row: Coach Charles Hagan; Harry Hurley; John Mankowski; Tom Cove; Larry Maxwell; Al Peck, Manager. Third row: Bob Ferriter; Joe Laframboise; Al Sprague; Bob Whitman; Jim Lutat.

M.A.A. is composed of the total male population of the school. It sponsors all intramural sports, including volleyball, basketball, football, and baseball. This year M.A.A. sponsored a dance to select a queen to reign over basketball season. They would like to make this dance an annual event.

This year's officers were President, Edward Trzcienski; Vice-President, Bernard Yvon; Treasurer, Phillip Dickinson; Asst. Treasurer, Robert Ayres; Publicity, Paul Tuller; Secretary, Edward Kleczek. Mr. Hagan is faculty adviser.

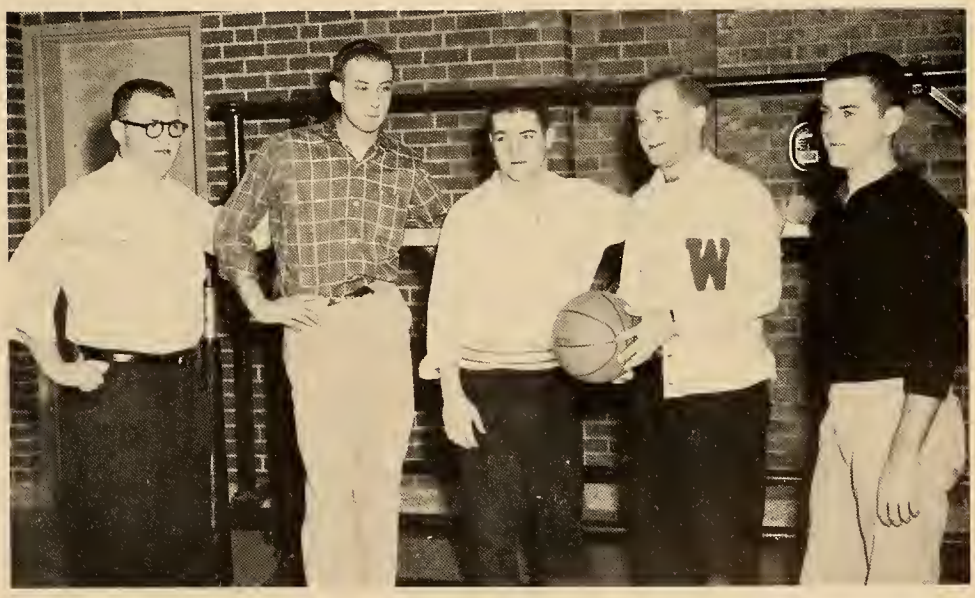

Officers: Tom Hogan, Publicity; Ed Trzienski, President; Bob Yvon, Vice-President; Ed Kleczek, Secretary; Paul Tuller, Publicity; absent from the picture is Philip Dickinson, Treasurer.

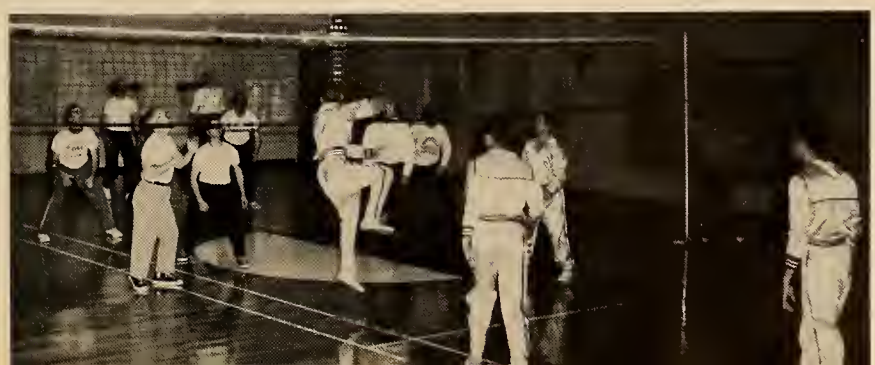

Volley Ball game with Faculty.

MUSICAL GROUPS

COLLEGE ORCHESTRA

GLEE CLUB

First row, Officers: William Drohan, President; Gladys Twombley, Librarian; Mrs. David, Accompanist. Second row: Ann Cavanaugh, Publicity; William Dragon, Vice-President; Beverly Lawler, Publicity; Judith Bailey, Librarian; Marie Conway, Secretary-Treasurer; Myrna Hyland; James Kane.

Music is a vital part of college life. We at Westfield are indeed fortunate in having several well-organized musical groups. The largest as well as the oldest club is the Glee Club. This organization participates in many school functions including Commencement activities, assemblies, and special events such as the President's anniversary celebration.

The major events that the Glee Club sponsors are the Christmas Pageant and a Spring Concert. This year two combine concerts are planned with the Glee Club from Keene state Teachers College.

Our excellent Glee Club is largely the result of the untiring efforts of Miss Dowers, the director.

CONCERT CHOIR

RELIGIOUS GROUPS

NEWMAN CLUB

President ... Frances Willard
Vice-President .... Julie Geryk
Secretary ..... Jane Griffin
Treasurer ..... Joanne Cote
Corresponding Secretary
Sandra Fagnani
Publicity Chairman
Carol McDonald
Social Chairman
Maris Smith
Regional Chairman
Richard Moore
Regional Representative
Bernard Yvon

Newman Club, the national college club for Catholic students, and Student Fellowship, the college club for students of other faiths, are two of the most active organizations on our campus. They strive to keep the spiritual aspect of life foremost in the minds of their members. However, this is not the sole aim of these clubs. They also endeavor to correlate the all-important social life of the college with the spiritual. This is accomplished at the bi-monthly meetings when renowned speakers of this area talk to the members on topics which will be of use to them in their future careers. The high point of every Newman Club season is the Communion Breakfast which is generally held in the spring of the year. Student Fellowship held several important meetings with A.I.C. this year.

STUDENT FELLOWSHIP

President
Marjorie Magovern
Vice-President
Patricia Sraido
Secretary Gladys Twombley
Publicity Chairman
Dorinda Costello
Treasurer Robert Whitman

DORMITORY COUNCIL

Dormitory Council: Judith Sikes, Patricia Fair, Sandra Fagnani, Gerry Munro, Rose Chuisano, Peggy Flynn, Peggy Clune, Mary Lou Sepanek, Jane Griffin, Helen Braudin, Frances Sullivan, Susan Quimby, Nancy Twine.

Dormitory Council is the prime governing body of the girl's dormitory. It is composed of members of every class, elected by the dormitory residents, who, with Professor Peters and Mrs. MacDonald as advisors, attempt to regulate and enforce the rules established for the dormitory.

On the opening day of school, Dorm Council organized a welcoming committee and a reception for the incoming freshmen. Another feature of the fall was the annual dorm dance, "Autumn Leaves," which was held in the dormitory dining room.

The Christmas Party and Fashion Show were the features sponsored by Dorm Council in the winter.

The annual picnic sponsored by Dorm Council was held in the spring and brought to a close, the activities sponsored by the dormitory.

STUDENT COUNSELORS

Student Counselors, members of the Sophomore class, are selected because of their qualities of leadership. Their prime purpose is to guide the Freshman class through their first year of college life. The men and women selected as Student Counselors are mature and competent individuals. They provide able counseling for the entering students, help them to plan their activities, and attempt to devise solutions to the problems which may arise during this momentous first year. The Student Counselors have proved their capabilities in the two years which they have been functioning. This group has been called one of the honor societies of our college.

Student Counselors: Edward Kleczek, Judy Tyler, Phyllis Jones, Sandy Mastaliz, Barbara Brandoli, Jean Richardson, Catherine Falvey, Charles Smith, Caroline Dubuc, Patricia Brazauskus, John Mankowsky, Edward Tryzcinski.

COMMUTER'S CLUB

Officers, Front row: Andrea Wolfe, Treasurer; Irene Soja, Representative; Judith Kelleher, Secretary; Patricia Brazauskus, Publicity. Second row: Richard Dragon, Representative; John McGrath, Vice-President. Back: Allen Sommer, President.

A good percentage of the students at Westfield are commuters; and, as a result, this club is large, well organized, and very active. The Commuter's Club sponsors the Winter Carnival which is one of the biggest social events of the school year. The Winter Carnival lasts for three days and includes a basketball game, informal dance, and a formal dance. A king and queen are elected by the student body. In the spring the club has a picnic.

Officers for the past were President, Allen Sommer; Vice President, John McGrath; Secretary, Judith Kelleher; Publicity, Patricia Brazauskas. Mrs. Wallace is the faculty adviser.

VETERANS CLUB

In its second year of its existence the Veterans Club again has proven itself to be one of the most active and worthwhile organizations at Westfield.

This year it activities included a Bloodmobile visit, entertainment for May Day and Student Government conference, and a dance held at the Oxford Country Club.

Prof. Wayne M. Holmes is the faculty adviser, and the following students served as officers: Joseph Counter, President; Bruce Mientka, Vice President; Everett Talmadge, Secretary; Walter Glowacki, Treasurer; Walter Wingate, Publicity Chairman; Charles Desmaris, Social Chairman.

First row: William Drohan, Prof. Wayne Holmes, Roy Young, Louis Crawford. Second row: Charles Desmarais, Everett Talmadge, Richard Guertin, Emmett Murphy, Stanley Skypeck, Bruce Mienka.

ART CLUB

Muriel Monahan, Elizabeth Herrmann, Frances O'Connor, Ray Morrow.

The Art Club provides an opportunity for students to broaden their knowledge and experience concerning the different types of Art. Their activities include costuming and makeup for the Christmas Pageant. Mr. Farrington is the faculty adviser. The officers are President, Judith Bailey; Vice-President, Elizabeth Herrmann; Secretary, Elizabeth McDonnell; Publicity, Susan Quimby.

DRAMATIC CLUB

Sam Parfitt, Janice Butler, Frank LaMontagne, Fran Sullivan, Carol Bristol, Judith Kelleher.

Again this year the Dramatic Club provided the student body with a fine performance of a one act play for an assembly. In the spring the club presented "The Guest Cottage" for the student and general public. Under the guidance of Dr. Goldstein the students have formed a Dramatic Workshop which provides activity with the various aspects of the theatre. The officers included President, William Maloney; Vice President, Jean Richardson; Secretary, Maris Smith; Treasurer, Dorinda Costello; Publicity, Margaret Flynn.

STAGE MANAGEMENT

Nancy Meunier, Gail Beaudoin, Mary Pothier, Heather Ewell.

Although the Stage Management Club has begun its activities this year, we are already realizing its value and contributions to college life. Not only have its members provided the scenery for the two plays presented by the Dramatic Club, but also the settings for the Christmas Program and the Fashion Show. Professor Maris is the faculty adviser.

BOOKSTORE

Pat Bowler, Fran Willard, Miss Rowland, Peggy Dooley.

In the past two years since we have been in our new surroundings at Juniper Park, the Bookstore has grown in size. In our old college we were limited to the little closet space on the second floor. However, in our new college, a spacious room was provided in the basement floor. The staff now includes Frances Willard, Manager; Patrick Bowler, Maryann Greaney, and Peggy Dooley, Assistents. The faculty adviser is Miss Rowland.

SCIENCE CLUB

Officers: Richard Lagimonier, Program Chairman; Andrea Wolfe, President; Sally Wade, Publicity Chairman; Lorraine Tousignant, Vice-President; Edward Werenski, Treasurer; Esther Figarsky, Secretary.

The Science Club was very active this year under the leadership of its officers who included President, Andrea Wolfe; Vice-President, Lorraine Tousignant; Secretary-Treasurer, Esther Figarsky; and Program Chairman, Richard Lagimonier. The faculty adviser for the group is Dr. Lammers. This year's activities included field trips, speakers, hobby groups and a supper meeting.

STUDENT N.E.A.

The name Future Teachers of America for college chapters was changed this year nationally to Student NEA. The club carried on its service to the college through its selective recruitment program and through the tours given to incoming freshmen and visiting high school groups. The meetings covered a variety of subjects of interest to future teachers. This year's officers included Ann Zucco, President; Mary LaFrancis, Vice-president; Judy McCarthy, Secretary; Philip Dickinson, Treasurer; Arthur Corbeil, Program Chairman: Barbara Luszcz, Publicity Chairman. The faculty adviser is Mr. O'Shea.

Officers: Patricia Fair; Ann Zucco, President; Mary LaFrancis, Vice-President; Barbara Luszcz, Publicity Chairman.

MATH CLUB

President Muriel Monaghan with Holly Johnson and Richard Sawyer

The Math Club, newly organized this year, had as its purpose the provision of an outside activity for those students who were mathematically inclined and particularly for those who were interested in teaching mathematics in the future. Muriel Monaghan, the club president, was ably assisted by Al Brown, vice-president; Irene Swierad, secretary; Tom Cove, treasurer; Ed Patrick, program chairman; and Nancy Andres, publicity. Recognition should also be given to Miss Peters, the faculty adviser, who was largely responsible for the establishment of such a club at Westfield.

OUTING CLUB

Under the direction of faculty adviser Mr. Hagan and President Patricia Fair, the Outing Club, made up of some fifty outdoor enthusiasts, meet biweekly to plan activities. These include hiking, skiing, skating, snow sculpure, and bicycle trips. Usually the meetings are given over to the planning of some event, and often a film on the particular sport in discussion is shown. The events themselves take place on weekends, and everyone in the college is welcome to participate.

Officers: Patricia Kennedy, Secretary; Patricia Fair, President; Millie Spaulding, Program Chairman; William Crean, Vice-President.

UNDERCLASSMEN

The rustle of the ivy on the walls,
The peaceful hush of empty halls,
The murm'ring of class in session
All come to mind in quick procession.

DIVISION A

Sixth row: Jean Twine, Elizabeth Hermann, Maryann Greaney, Maureen Sheehey, Phyllis McCormick, Joanne Cote, Eleanor Pontes, Geraldine Monroe. Fifth row: Natalie Coelho, Irene Swierad, Nancy Voyik, Joan Condel, Anne Jensen, Christine Donnelly. Fourth row: Joan Kennedy, Ruth Starzyk, Muriel J. Bailey, Ellen Krygowski, Gene Steinere. Third row: Clara Page, Mildred Spaulding, Margaret Flynn, Carole McCollum. Second row: Alice Oparowski, Gail Collamore. First row: Patricia Callahan.

DIVISION D

Sixth row: George Welliver. Fifth row: Patrick Bowler, David Sullivan. Fourth row: Paul Kokoszyna, Barbara Capan, Earl Taylor. Third row: Edward Werenski, Anthony Mole, Everett Talmadge, Donald Swanson. Second row: Joanne Cote, William Maloney, Mildred David, Stella Wiernasz, Richard Moore. First row: Joanne Melanson, Maris Smith, Esther Flebotte, Barbara Flebotte, Leonard Melanson.

IORS

DIVISION C

Sixth row: Joseph Counter, Janice Reynolds, Gregory Diliberto, Gerald Foley, Walter Glowacki, Herbert O'Connor. Fifth row: William Drohan, Richard Guertin, Stanley Bryoska, Charles Walton, Robert Orszak, Garwood Whitney. Fourth row: Herbert Fitzall, Marie Finnerty, Walter Wingate, Edward Moriarty. Third row: James Kane, Richard Lagimoniere, William Slade. Second row: Patrick Lavelle, John O' Neill. First row: Theresa Kalita.

DIVISION B

Sixth row: Luanne Bergmann. Fifth row: Joanne Doherty, Janet Lorman, Eileen Barrett. Fourth row: Patricia Dever, Margaret Brand, Carole Ward, Caroline Bartlett. Third row: Sheila McDonald, Eileen Heelon, Mary Burke, Alice Madru, Charlene Fleming. Second row: Elizabeth Ramsey, Alice Roberts, Maryann Niemic, Audrey O'Connor, Joanne Rockwal. First row: Kathryn Kelley, Barbara Fraska, Sandra Fagnani, Patricia Saletnick, Judith Sikes, Elizabeth Rintala.

Muriel Bailey ..... 38 Calhoun Street, Springfield
Eileen M. Barrett ..... 516 Kings Highway, West Springfield
Caroline M. Bartlett ..... Huntington Road, Worthington
Luanne Bergmann ..... 15 Wright Street, Easthampton
Patrick Bowler ..... 212 Walnut Street, Holyoke
Margaret M. Brand ..... 69 Franklin Street, Westfield
Stanley M. Brzoska ..... College Highway, Southwick
Mary Burke ..... 53 Pochassu Street, Westfield
Patricia A. Callahan ..... 14 John's Road, Holyoke
Barbara J. Capan ..... 242 East Mountain Road, Holyoke
Natalie A. Coelho ..... 274 Meadow Street, Willimansett
Gail Collamore ..... 103 Newton Street, Holyoke
Joan Condel ..... 38 Sandy Hill Road, Westfield
Joanne M. Cote ..... 42 Warner Street, Northampton
Joseph P. Counter ..... Congress Avenue, Holyoke
Catherine M. Crean ..... 412½ Maple Street, Holyoke
George Curtain ..... 13 Day Avenue, Westfield
Mildred M. David ..... 32 State Street, Westfield
Gregory C. Diliberto ..... 33 Myrtle Street, Holyoke
Patricia A. Dever ..... 11 Pleasant Street, Springfield
Joanne F. Doherty ..... 94 Pearl Street, Springfield
Christine F. Donnelly ..... 215 Breckwood Blvd., Springfield
William T. Drohan ..... 1998 Northampton Street, Holyoke
Kathryn Dufraine ..... Mountain View Terrace, Woronoco
Arlene C. Egbert ..... 130 South Park Terrace, Agawam
Sandra A. Fagnani ..... 33 Wilson Street, North Agawam
Marie L. Finnerty ..... 99 Westfield Road, Holyoke
Herbert A. Fitzall ..... 8 Kendrick Street, South Hadley
Barbara E. Flebotte ..... 929 Parker Street, Springfield
Esther N. Flebotte ..... 821 White Street, Springfield
Charlene Fleming ..... 49 Lawndale Street, Springfield
Margaret K. Flynn ..... 9 Braeburn Road, South Deerfield
Gerald Foley ..... 150 Lukasik Street, Fairview
Barbara Fraska ..... LaRemont Street, Southwick
Walter J. Garbacik ..... 22 Summit Street, South Hadley
Florian F. Geryk ..... 14 Hudson Street, Easthampton
Walter M. Glowacki ..... 17 Grant Street, Easthampton
Maryann P. Greaney ..... 85 Orange Street, Westfield
Richard H. Guertin, Jr. ..... 153 Main Street, Westfield
Eileen Heelon ..... 101 Bond Street, Springfield
Elizabeth Hermann ..... 57 Maple Street, Easthampton
Katherine Hickey ..... Holyoke Road, Westfield
Theresa Kalita ..... 22 Fitzgerald Road, Springfield
James Kane ..... 323 Beech Street, Holyoke
Kathryn L. Kelley ..... Holyoke Road, Westfield
Joan A. Kennedy ..... 77 Everett Street, Springfield
Paul J. Kokoszyna ..... 54 Mt. Tom Avenue, Easthampton
Ellen Krygowski ..... 167 Elm Street, Holyoke

Richard R. Lagimonier ..... 85 Lyman Street, Holyoke
Patrick B. Lavelle ..... 75 St. James Avenue, Holyoke
Janet R. Lorman ..... 32 Colony Road, West Springfield
William P. Maloney ..... 381 Springfield Street, Agawam
Carole A. McCollum ..... 30 Myrtle Terrace, Springfield
Phyllis McCormick ..... 466 Hillside Avenue, Holyoke
Sheila R. McDonald ..... 17 Pleasant Street, Greenfield
Harold McGrath ..... 1 Elting Circle, Holyoke
Leonard M. Melanson ..... 15 So. Maple Street, Westfield
Anthony M. Mole ..... 27 Morris Street, Springfield
Richard M. Moore ..... 284 Main Street, West Springfield
Edward F. Moriarty ..... 80 Linden Street, Holyoke
Geraldine Munro ..... 48 Wood Avenue, East Longmeadow
Maryann Niemiec ..... 3 Princeton Avenue, Easthampton
Audrey J. O'Connor ..... 34 Berkley Avenue, Newport, R. I.
Herbert O'Connor ..... 321 Wilbraham Road, Springfield
John C. O'Neill ..... 283 Elm Street, Holyoke
Alice M. Oparowski ..... 113 Beauchamp Terrace, Chicopee Falls
Robert Orszak ..... 76 Moore Street, Chicopee
Clara A. Page ..... 51 Westminister Street, Westfield
Eleanor Pontes ..... 275½ County Street, New Bedford
Elizabeth J. Ramsey ..... 27 Cherry Street, Easthampton
Janice Reynolds ..... 65 Lindbergh Boulevard, Westfield
Betty C. Rintala ..... 11 Harrison Avenue, Westfield
Alice J. Roberts ..... Granville Road, Southwick
Joanne M. Rockwal ..... 83 Woodmont Street, Westfield
Patricia J. Saletnik ..... 25 Monroe Street, Ware
Edward M. Shea ..... 263 Elm Street, Holyoke
Judith Ann Sikes ..... Tyingham Road, Lee
William E. Slade ..... 9 Powdermill Road, Southwick
Maris A. Smith ..... 190 Myrtle Street, Indian Orchard
Mildred C. Spaulding ..... 3 Laurel Street, Holyoke
Ruth A. Starzyk ..... 81 Center Street, Chicopee
Gene A. Steniere ..... 3 Dennis Street, Westfield
David D. Sullivan ..... 97 Bowers Street, Holyoke
Donald M. Swanson ..... 2 Montgomery Street, Westfield
Irene L. Swierad ..... 1 LeClaire Terrace, Chicopee
Everett H. Talmadge ..... 57 Riverside Drive, Westfield
Earle N. Taylor, Jr. ..... 64 Avon Place, Springfield
Jean Twine ..... 12 Benham Street, Springfield
Nancy E. Voyik ..... 1532 Westfield Street, West Springfield
Charles S. Walton ..... 495 South Street, Holyoke
Carol Ann Ward ..... 10 Hedges Avenue, Westfield
Gail Weidhas ..... 91 Orange Street, Westfield
George H. Welliver ..... 29 Cleveland Avenue, Westfield
Edward I. Werenski ..... 17 High Street, Holyoke
Stella D. Wiernasz ..... 44 Malpe Street, Easthampton
Walter C. Wingate ..... Ridgeview Terrace, Westfield
Garwood I. Whitney ..... 50 Eldridge Avenue, West Springfield

DIVISION A

First row: Carole McDonald, Gladys Twombly, Anne LeDuc, Beverly Smith, Eleanor McFadden, Judy Kelleher, Andrea Wolfe, Sue Williams, "Pogo", Judy Phaneuf, Elizabeth MacDonnell. Second row: Theresa DeFalco, Dorothy Beach, Janis Butler, Bernard Yvon, Thomas O'Keefe, Thomas Hogan, Louise Cheresky, Frances Sullivan, Elizabeth Mayotte, Roberta Roach. Third row: Frank Jeruski, Michael Kane, Gene Basilli, John Magrath, Francis LaMontagne, Allan Sommers, Richard Dragon.

DIVISION B

First row: Esther Figarsky, Rose Chuisano, Beverly Parella, Rosalyn Gamelli, Holly Johnson. Second row: Nancy Ciaschini, Peggy Dooley, Barbara Murphy, Cynthia Erat, Virginia Magnacca. Third row: Alma Pomeroy, Marcy Douglas, Anne Moore, Beverly Roosevelt, Patricia Coffey. Fourth row: Patricia Sniado, Joanne Mono, Joan Knightly. Fifth row: David Falkins, Paul Tuller, Frank Galloni.

SOPHO

DIVISION C

First row: Susan Quimby, Joanne Maunsell, Harriet Shea, Anne Gero, Nancy Twine, Carole Kossick, Rose Chuisano, Marion Mullane. Second row: Marilyn McNulty, Rosalyn Gamelli, Carole Bullock, Eleanor Mac Sorley, Patricia Quimper, Judith Robinson, Eileen Keroack, Mary Kinny. Third row: Mary Zelinski, Dorinda Costello, Kathaleen Charles, Myrna Hyland, Denise Hulbertson, Edith Rider, Geraldine Coach.

MORES

DIVISION D

First row: Jean Grady, Catherine Falvey, Helen Hagerty, Sandra Mastaliz, Beverly Beach. Second row: Barbara Shaw, Fern Monet, Joan Shay, Jean Richardson, Ann Lambarghini. Third row: James Kelly, Kenneth Smith, John Toddle, Gerald Callahan. Fourth row: Barbara Brandoli, Georgia Ericson, Sonia Forrest, Nancy Stucenski, Phyllis Jones. Fifth row: Charles Smith, Judith Tyler, Sandra Maury, Sally Read, Robert Stone. Sixth row: Robert Whitman, Edward Kleczk, John Mankowsky, Carolyn Dubuc. Seventh row: Pat Brasauskis, Richard Hamann, Edward Trycienski, Edward Miles.

Gene Frances Basilli	204 Woodlawn Street, Springfield
Dorothy E. Beach	39 Main Street, Westminister
Barbara Ann Brandoli	1283 Carew Street, Springfield
Patricia Brazauskas	1584 Dwight Street, Springfield
Rosemary Broderick	564 Appleton Street, Holyoke
Carol Bullock	West Main Street, Ware
Maureen Burns	42 Sheridan Avenue, West Springfield
Janis A. Butler	28 Fairview Avenue, Reading
Gerald Callahan	50 Andrew Street, Springfield
Kathleen Charles	53 Lyman Terrace, South Hadley
Louise Chereski	18 Perkins Avenue, Northampton
Rose Chiusano	390 Bliss Road, Longmeadow
Nancy M. Ciaschini	17 Batavia Street, Springfield
Geraldine Coach	34 West School Street, Westfield
Patricia Coffey	197 Ohio Avenue, West Springfield
John J. Corrigan	45 West Court, Holyoke
Dorinda Costello	East Lee, Mass.
George W. Counter	37 Congress Avenue, Holyoke
John Crean	33 Oakdale Avenue, Westfield
Theresa De Falco	99 High Street, Springfield
Daniel Doherty	104 Center Street, Holyoke
Mrs. Alice Dolinski	5½ West Street, Easthampton
Margaret Dooley	35 Roosevelt Avenue, Chicopee
Marcelline Douglas	13 St. Paul Street, Westfield
Richard Dragon	27 Chestnut Street, Florence
Carolyn Dubuc	221 Dorset Street, Springfield
Cynthia Erat	77 Phoenix Terrace, Springfield
Georgia Ericson	25 John Street, East Longmeadow
Catherine Falvey	101 Elm Street, Holyoke
Esther Figarsky	5 Sedgewick Street, Springfield
David Filkins	21 Bates Street, Northampton
Rosalind Gamelli	42 Woodlawn Street, Springfield
Anne Gero	27 Houston Road, West Springfield
Jean Grady	336 Main Street, Oxford
Frank Gulluni	69 Meltzer Street, Springfield
Helen Hagerty	124 Westfield Road, Holyoke
Richard Hamann	30 Allen Avenue, Westfield
Thomas Hogan	289 Chestnut Street, Holyoke
Denise Humbertson	85 Sumner Avenue, Springfield
Myrna Hyland	441 Shoemaker Lane, Agawam
Frank J. Jerusik	81 Bonneville Avenue, Chicopee
Holly Johnson	23 Lois Street, Westfield
Phyllis Jones	87 Lathrok Street, West Springfield
Michael Kane	136 Berkshire Street, Indian Orchard
Justine Kelleher	89 Mt. View Street, Westfield
James Kelley	149 Sargeant Street, Holyoke
Eileen Keroack	77 South Main Street, Bondsville
Edward Kleczek	94 Orange Street, Westfield
Joan Knightly	17 Gaylord Street, Amherst
Carol Kossick	200 School Street, Agawam
Ann T. Lambarghini	23 McBride Street, Springfield
Francis LaMontagne	130 So. Main Street, Florence
Carol McDonald	61 West Alvord Street, Springfield
Elizabeth McDonnell	23 Cortland Street, Springfield
Ellen M. McFadden	406 Franklin Street, Springfield
John McGrath	96 Island Road, Northampton
Marilyn McNulty	563 Armory Street, Springfield
Elaenor McSorley	73 Drew Road, Belmont
Virginia Magnacca	197 Commonwealth Avenue, Springfield

Dorothy Manganello ..... 6 Flynt Avenue, Monson
John Mankowsky ..... South Mt. Road, Northfield
Sandra Mastaliz ..... 12 Brae Burn Road, South Deerfield
Joanne Maunsell ..... 105 Franklin Steet, Westfield
Betty Mayotte ..... 85 Ryan Road, Florence
Edward Miles ..... 234 Franklin Street, Holyoke
William Miller ..... Remington Street, Suffield, Conn.
Ray Miner ..... 33 Colton Avenue, West Springfield
Fern Monat ..... Pine Ridge Road, Montgomery
Joanne Mono ..... 300 No. Main, Deerfield
Anne Moore ..... 9 Gold Street, Westfield
William Morgan ..... 12 Parker Street, Agawam
James Moriarty ..... 8 Belmont Street, Westfield
Sandra Mourey ..... 80 Haskin Street, Springfield
Marion Mullane ..... 26 Greenacre Lane, East Longmeadow
Barbara Murphy ..... 30 Gale Street, Feeding Hills
Thomas O'Keefe ..... 97 Suffield Street, Agawam
Beverly Parella ..... 526 Grafton Street, Worcester
Samuel H. Parfitt ..... 1 Gaylord Street, South Hadley Falls
Albert Perrah, Jr. ..... 39 Murray Hill Avenue, Springfield
Judy Phaneuf ..... 75 Beauchamp Street, Springfield
Marilyn Piper ..... 17 Crown Street, Westfield
Alma Pomeroy ..... Russellville Road, Westfield
Susan Quimby ..... 3 King Street, Palmer
Patricia Quimper ..... Valley View Drive, Westfield
Marceline Rainville ..... 719 Main Street, West Springfield
Sara Read ..... 126 King Street, Northampton
Jean Richardson ..... 39 Stilson Avenue, Florence
Edith Rider ..... East Mountain Road, Westfield
Roberta Roach ..... Margaret Street, Monson
Judith E. Robinson ..... 67 Ridge Road, Agawam
Beverly Roosevelt ..... 4 Hale Street, West Springfield
Lester St. Amand ..... 7 Rita Circle, South Hadley
Barbara Shaw ..... 25 Firn Street, Northampton
Joan Shay ..... 18 Ripley Place, Springfield
Harriet Shea ..... 81 School Street, Springfield
Beverly Smith ..... 41 Pleasant Street, Westfield
Charles Smith ..... 29 Washington Avenue, Holyoke
Edward G. Smith ..... 139 Jackson Parkway, Holyoke
Kenneth Smith ..... 17 Liberty Street, Easthampton
Stanley C. Smith ..... 61 Taylor Street, Holyoke
Patricia Sniado ..... Park Hill Road, R.F.D. #1, Easthampton
Allen Sommer ..... 11 Taft Avenue, Springfield
Alton G. Sprague ..... 59 Alvin Street, Springfield
Robert Stone ..... 206 Western Circle, Westfield
Nancy Stucenski ..... 39 Pochassic Street, Westfield
Frances Sullivan ..... Old Bedford Road, Lincoln
John Taudel ..... Main Street, Blandford
Anne Thetreault ..... 581 Chicopee Street, Willimansett
Edward Trzcienski ..... 15 Church Street, Northampton
Paul Tuller ..... Pontoosic Road, Westfield
Nancy Twine ..... 224 El Paso Street, Springfield
Gladys Twombly ..... 20 North Street, Erving
Judith Tyler ..... 2 Salem Street, Palmer
Sara M. Wade ..... 11 Castle Street, Ware
Robert Whitman ..... 8 Carpenter Street, Northampton
Suellen Williams ..... 212 Chapin Terrace, Springfield
Andrea Wolfe ..... Coes Hill Road, Southwick
Bernard Yvon ..... 1001 Chicopee Street, Willimansett
Mary Zielinski ..... Grove Street, Russel

DIVISION D

Eighth row: George Knightly, Thomas Pettengill, Larry Maxwell. Seventh row: John Russell, Harry Hurley, Bernie Shaw, Charles Abbote. Sixth row: Thomas Delaney, John Danohy, Robert Piper, William Crean. Fifth row: Ronald Sarazin, Joan Machia, Clare Arment, Linda Anton, Tom Shaughessy. Fourth row: Maureen Fitzgerald, Sheila O'Malley, Carolyn Sundquist, Dorothy Jordan Third row: Madeleine Oleckna, Marie Mercalino, Faith Bullard, Joan Frost, Patricia Kennedy. Second row: Elizabeth Scanlon, Sheila McComb, Joan Coleman, Irene Kapinos, Nancy Meunier. First row: Susan Schmidt, Carol Ridgewell, Paula Knudsen, Gertrude Gray, Christine Hall.

DIVISION A

Fifth row: Allen Peck, Roland Joyal, Edward Patrick, Dick Wall, John Stadnicki, Douglas Tryon. Fourth row: Gloria Nichols, Virginia Lucey, Helen Koziol, Edward Hefferman, Barbara Julian, Nancy Andras. Third row: Gilda Sorcinelli, Patricia Versailles, Irene Soja, Sandra Hulbert, Florence Ashwell. Second row: Patricia Moody, Ian Skolnick, Julie Cleary, Rita Gibson, Joanne Kreiger. First row: Elain Charoz, Caroline Pomeroy, Linda Harrop, Carol Bristol, Frances Holston, Lois Anderson.

MEN

DIVISION B

Fifth row: Virginia Manley, George Kennedy, John Magrath, Mitzie Sweatlowski, Martha Stone. Fourth row: Normand Parent, Steve O'Brien, Larry Williams, Jim Lutat, Roy Young, Edward Grady. Third row: Lois DuPlissey, Mary Lou Addison, Dave Dugan, Don Cody, Judy Sasseville, Beverly Grant. Second row: Jacqueline Girard, Pauline Paquette, Candace McCarthy, Linda Rubinwitch, Carol Tucker, Anna Damacelli, Georgianna Ripka, Marcia Jones. First row: Claire Joyal, Joan Mango, Humilia Stefancik, Cynthia Gifford, Christine Brodeur, Lois Bosworth, Sandra Aubertine, Isabel Bull.

DIVISION C

Sixth row: Robert Forrest, Michael McGinty, Peter Danek. Fifth row: Henry Marcoux, Benny Pallotia, Patricia Purchase, Elizabeth L'Abbee. Fourth row: Audrey Krueger, Nancy Fowler, Elizabeth Oparowski, Charlotte Meara. Third row: Mary-Ann New, Maureen Leary, Ruth Van Keuren, Heather Ewell, M. Burtwell. Second row: Gloria Raberti, Janet Oleckna, Mary Pothier, Marilyn Wolper, Elizabeth Guidi. First row: Marcia Pennington, Susan Meehan,, Helen Beaudin, Gail Beaudoin, Mary Rockett.

Charles F. Abbote	21 Maple Street, Palmer
Marion Addison	74 Massasoit Street, Northampton
John M. Albano	29 Morris Street, Springfield
Brian Anderson	19 Parkin Street, Springfield
Lois Anderson	Webber Road, Whately
Nancy A. Andras	13 William Street, Westfield
Linda L. Antonowitz	106 Suffolk Street, Springfield
Claire A. Arment	151 High Street, Lee
Florence E. Ashwell	630 Center Street, Ludlow
Sandra A. Aubertin	13 Charbonneau Terrace, Willamansett
Helen D. Beaudin	100 Beacon Avenue, Holyoke
Gail Beaudoin	700 Summer Avenue, Springfield
Paul J. Bertrand	37 Manhan Street, Northampton
Rosemary M. Birtwell	104 Porter Road, East Longmeadow
Lois D. Bosworth	78 Mr. View Street, Westfield
Patricia A. Brazee	68 Franklin Street, Westfield
Carol Ann Bristol	640 Amherst Road, South Hadley
Christine Brodeur	59 Howland Road, Fairhaven
Faith A. Brouillard	41 Colchester Street, Springfield
Alfred A. Brown	Santorium, Westfield
Isabel L. Bull	Huntington Road, Russell
Elaine C. Charron	14 Mutter Street, Easthampton
Julie Ann Cleary	57 Madison Circle, Greenfield
Donald W. Cody	Couture's Road, South Hampton
Joan M. Coleman	55 Bonnyview, Springfield
Thomas A. Cove	42 Sargeant Street, Chicopee Falls
William J. Crean	19 Belmont Street, Westfield
John J. Danahey	Colonial Pine Acres, Westfield
Peter M. Danek	80 Meadow Street, Westfield
Thomas W. Delaney	208 Bridge Street, Northampton
Anna M. Demishete	63 Willima Street, Feeding Hills
Roberta Downes	Littleville Road, Huntington
Anthony D. Duggan	71 Center Street, Holyoke
Lois E. Duplissey	13 Market Street, Northampton
Heather Ewell	131 Florida Street, Springfield
Robert F. Ferriter	48 Pine Street, Holyoke
Maureen P. Fitzgerald	52 Lawndale Street, Springfield
Robert F. Foust	46 High Street, South Hadley
Nancy Fowler	5 Bush Street, Westfield
Joan M. Frost	42 Claremont Avenue, Holyoke
Rita A. Gibson	Mount Hermon Road, South Vernon
Cynthia H. Gifford	Briar Patch Lane, Mattapoisett
Jacqueline G. Gifford	35 Converse Street, Springfield
Edward J. Grady	101 Washington Avenue, Northampton
Beverly Grant	1701 Main Street, Agawam
Gertrude E. Gray	52 Maple Street, Florence
Elizabeth A. Guidi	189 Springfield Street, Agawam
Rene E. Harnois	33 Royal Street, Fairview
Edward R. Hefferman, Jr.	Miller Road, Southwick
Sandra Hulbert	63 West Main Street, Westboro
Haarold C. Hurley, Jr.	22 Mrytle Avenue, Holyoke
Marcia L. Jones	Otis
Claire M. Joyal	75 Winter Street, Springfield
Roland R. Joyal	145 Miller Street, Springfield
Barbara A. Julian	21 Harris Street, Amherst
Irene C. Kapinor	96 Chestnut Street, Chicopee
George M. Kennedy	192 Vadnais Street, Fairview
Patricia E. Kennedy	41 Manitoba Street, Springfield
George G. Knightly	36 Corona Street, Springfield
Pauls Knudsen	Klaus Anderson Road, Southwick
Helen Koziol	6 Hayes Place, Pittsfield
Audrey A. Kreuger	100 Oakridge Street, Chicopee Falls
J. David Kusek	89 Taylor Street, Chicopee Falls
Elizabeth A. L'Abbee	64 Granby Road, South Hadley Falls
Maureen Leary	118 White Street, Westfield
Virginia L. Lucey	74 Forest Street, Melrose
James H. Lutat	96 Pine Street, Westfield
Candace A. McCarthy	Mill Street, Turners Falls

Sheila J. McCombe	15 Decorie Drive, Wilbrham
Michael J. McGinty	138 Sargeant Street, Holyoke
David H. McGrath	19 Walnut Street, Northampton
William M. McGrath	96 Island Road, Northampton
Joan E. Mackia	88 Lancaster Avenue, West Springfield
Daniel J. Mahoney	4 Carpenter Avenue, Westfield
Joan E. Mango	7 Ashley Street, Westfield
Virginia M. Manley	25 Highland View Street, Westfield
Henry L. Marcoux	30 Narragansett Street, Springfield
Lawrence S. Maxwell	Woronoco
Charlotte J. Meara	24 Haven Avenue, Chicopee
Susan C. Meehan	5 Providence Street, Springfield
Marie L. Mercolino	44 Carew Street, Springfield
Susan M. Merrill	10 Francis Road, Wellesley
Nancy A. Meunier	34 Seymour Avenue, Springfield
Bruce R. Mientka	61 Wentworth Street, Springfield
Patricia L. Moody	274 Forest Park Avenue, Springfield
Edward M. Nelligan	811 Chicopee Street, Willamansett
Mary Ann New	South Egremont Road, Great Barrington
Gloria E. Nicholls	South Main Street, Williamsburg
Stephen E. O'Brien	151 Rosewall Avenue, Springfield
Janet Olechna	177 Meadow Street, Westfield
Madeleine H. Olechna	52 Crown Street, Westfield
Sheila C. O'Malley	13 Thurman Street, Everett
Elizabeth A. Oparowski	14 Highland Avenue, Chicopee
Benedito J. Pallotta	254 Orange Street, Springfield
Paulene L. Paquette	Old Whately Road, Williamsburg
Norman Parent	Montgomery Road, Westfield
Edward M. Patrick, Jr.	3 E. Bartlett Street, Westfield
Allan G. Peck	168 Corthell Street, Indian Orchard
Marcia S. Pennington	Sackett Road, Westfield
Thomas H. Pettengill	108 Burleigh Road, Wilbraham
Robert D. Piper	20 Crown Street, Westfield
Caroline F. Pomeroy	Russell
Mary L. Pothier	Granville Road, Westfield
Patricia Purchase	37 Henshaw Avenue, Northampton
Carol A. Ridgewell	12 Massasoit Street, Northampton
Georgianna Ripka	No. Main Street, South Deerfield
Richard T. Rivers	13 Cass Street, Springfield
Gloria A. Roberti	120 Newland Street, Springfield
Mary E. Rockett	22 Linden Street, Northampton
Linda Rubinwitch	78 Leyfred Terrace, Springfield
John Russell, Jr.	54 Algonquin Place, Springfield
Ronald G. Sarazin	151 Pleasant Street, Northampton
Judith E. Saserville	17 Wood Avenue, South Hadley
Richard L. Sawyer	47 Governor Drive, Westfield
Beth M. Scanlon	200 School Street, Franklin
Sonja M. Schmidt	1028 River Road, Agawam
Thomas Shaughnessey	27 Brewster Court, Northampton
Bernard Shaw	74 Chapin Street, Holyoke
Ina B. Skolnik	136 Washington Road, Springfield
Rosalind T. Slowik	362 Chicopee Street, Chicopee
Irene Soja	8 Summit Avenue Easthampton
Gilda Sorceinelli	138 Lindbergh Blvd., Westfield
John P. Stadnicki, Jr.	42 Beverly Street, Willimansett
Edna F. Stafford (Mrs.)	18 Ames Avenue, West Springfield
Humilia Stefancik	Prospect Street, Hatfield
Martha Stone	63 Essex Street, Pittsfield
Carolyn Sundquist	164 Wheatland Avenue, Chicopee Falls
Mitzie A. Swiatlowski	36½ Sheridan Street, Chicopee Falls
Douglas Tryon	106 Bowdoin Street, Springfield
Carol Tucker	297 Lathrop Street, So. Hadley Falls
Ruth VanKeuren	416 W. School Street, Westfield
Patricia Vurailles	21 Grove Street, Springfield
Richard L. Wall	294 St. James Avenue, Springfield
Ronald Watson	193 Chicmansett Village, Willimansett
Judith A. Weeks	Russell Street, Huntington
Lawrence Williams	173 Bay Street, Springfield
Marilyn Wolper	600 Broadway, Chicopee Falls
Francis L. Young, Jr.	529 Beech Street, Holyoke

PATRONS OF THE SENIOR CLASS

Mr. & Mrs. Fred W. Adams
Mr. & Mrs. Robert Cameron
Mr. & Mrs. Thomas A. Clune
Mr. & Mrs. James H. Conway
Mr. & Mrs. Ernest A. Cordonier
Mr. & Mrs. Louis L. Crawford
Dr. & Mrs. John B. Dineen
Mr. & Mrs. Charles L. Donnelly
Mr. & Mrs. Edward Fontaine
Mr. & Mrs. Stanley Geryk
Mrs. Frank Goddard
Mr. & Mrs. James E. Griffin
Mr. & Mrs. Wm. Herrmann
Mr. & Mrs. Karl Isherwood
Mr. & Mrs. Max Kulpa
Mr. & Mrs. Cyril LaFrancis
Mr. & Mrs. Nicholas Lolos
Mr. & Mrs. John A. Luszcz
Mrs. Loretta MacDonald
Mr. & Mrs. John Marichak
Mr. & Mrs. John Marshall
Mr. & Mrs. Alfred J. Menard
Mr. & Mrs. Wm. F. Milbier
Mr. & Mrs. John Naumowicz
Mr. & Mrs. John T. O'Connor
The Misses Anne & Katherine Quirk
Mr. & Mrs. Jordon Rapisardo
Frank L. Rivers, Jr.
Mr. & Mrs. Frank L. Rivers, Sr.
William F. Rivers
Mr. & Mrs. Benjamin Ross
Mr. & Mrs. Edward Sepanek
The Miss Elizabeth B. Shea
Mr. & Mrs. Joseph Tousignant
Mr. & Mrs. Michael J. Watson, Jr.
Mr. & Mrs. Wm. Wheeler
Mr. & Mrs. Nicholas S. Zucco

— CLASS OF 1958 —

PROFESSIONAL SPONSORS

HAROLD T. BEATTIE, M.D.
53 COURT ST.
WESTFIELD, MASS.

JOSEPH H. BLOCK, D.M.D.
38 ELM ST.
WESTFIELD, MASS.

BEN BRONSON, M.D.
Eye-Ear-Nose-Throat
97 ELM ST.
WESTFIELD, MASS.

JOHN PALLO, M.D.
97 ELM ST.
WESTFIELD, MASS.

CHARLES J. NOGA, D.M.D.
38 ELM ST.
WESTFIELD, MASS.

J. FLETCHER WONSON, M.D.
30 COURT ST.
WESTFIELD, MASS.

FRANK C. MILLS, M.D.
38 ELM ST.
WESTFIELD, MASS.

JOS. M. PEPEK, D.M.D.
38 ELM ST.
WESTFIELD, MASS.

BERNARD J. ROMANI, D.S.C.
24 ELM ST.
WESTFIELD, MASS.

HAROLD J. HOLLERAN, M.D.
30 COURT ST.
WESTFIELD, MASS.

Compliments

of

STUDENT GOVERNMENT ASSOCIATION

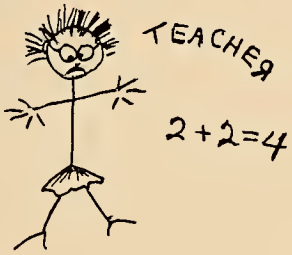

Compliments

of

JUNIOR CLASS

Compliments

of

SOPHOMORE CLASS

Compliments

of

FRESHMEN CLASS

Compliments of

LORING STUDIO

"Fine Portraits"

PHOTOGRAPHER FOR

THE "1958" TEKOA

830 WORTHINGTON ST.
SPRINGFIELD, MASS.

320 ANN ST.
HARTFORD, CONN.

STANLEY HOME PRODUCTS, Inc.

Westfield, Mass.

Factories in Easthampton, Mass., and London, Ontario

STANLEY LEADS with more than 150 Quality Plus Products demonstrated exclusively at STANLEY Hostess Parties: Waxes, Polishes, Dusters, Mops, Brooms, Brushes, Cleaning Chemicals to save time, work and money in housekeeping. Toilette Articles, Bath Accessories, Cosmetics, Personal and Clothing Brushes and many other attractive items to improve the family's grooming.

Originators of the Famous Stanley Hostess Party Plan

To The Class of 1958

"May your key of knowledge unlock

a treasure chest of happiness"

WESTEK

Compliments

of

WESTFIELD
ELECTROPLATING CO.

OLD MONTGOMERY ROAD

Congratulations To The Class

of "1958"

THE COLLEGE BOOKSTORE

School Supplies

Novelties

Compliments of

THE MAGOVERN COMPANY

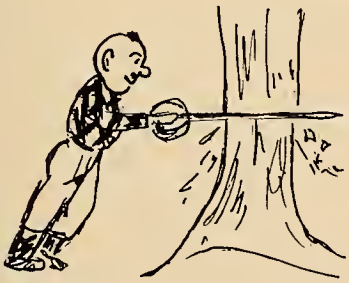

Saws

Lawn Equipment

Snow Equipment

404 Main St., Springfield, Mass.
728 East St., Pittsfield, Mass.

222 Silas Deane Hwy.
Wethersfield, Conn.
1483 Stratsford, Stafford, Conn.

WESTFIELD FUEL DEALERS' ASSOCIATION

- Burek Oil Co.
- Gladwin & Lane
- Kneil Coal Co.
- Little Coal Co.
- Westfield Coal Co.

★

WESTFIELD, MASSACHUSETTS

FORMAL SHOP

Tuxedos - Cutaways
Full Dress Strollers
Dinner Jackets
Boys' Formals

TO RENT OR BUY

Open Daily - Thurs.
Till 9 P.M. - Evenings
By Appointment
Holyoke's First Name
in Formal Wear

CALL HOLYOKE
JEfferson 4-7805

355 DWIGHT STREET (NEAR MAIN)

Compliments of

U.S. LINE COMPANY
U.S. L. Co.
U-S-L
BRAND
WESTFIELD, MASS.

THE LOG CABIN

EASTHAMPTON ROAD

HOLYOKE, MASS.

JE 9-9137

Luncheon, Dinner, Cocktails

WESTFIELD RIVER PAPER CO., INC.

Manufacturers of

PAPERGLAS - PLAIN and LAMINATED
GLASSINE SPECIALTIES FOR
PROTECTIVE PACKAGING

MILLS AT
RUSSELL AND LEE, MASS.
AND WEST CONSHOHOCKEN,
PENNA.

GENERAL BAKING COMPANY

117 CAREW STREET

SPRINGFIELD, MASS.

For

★ High Efficience

★ Low Maintenance

★ Long Life Performance

★ Complete Dependability

H. B. SMITH CO., INC.

Westfield, Massachusetts

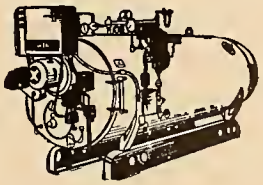

Tel. 951 Member N.H.L.A.

WILLIAM R. HARRISON

NATIVE LUMBER

895 E. MAIN ST.
DALTON, MASS.

HAMPDEN BEEF CO., INC.

203 LIBERTY ST.
SPRINGFIELD, MASS.

HAMPDEN NATIONAL BANK & TRUST COMPANY

"WESTFIELD'S OLDEST COMMERCIAL ENTERPRISE"

WESTFIELD, MASS.

FLETCHER'S GARAGE & TAXI SERVICE, INC.

ROUTE 16 ELM STREET

Tel. LO 2-9962

THE MEN'S SHOP CO.

24 ELM ST.

WESTFIELD, MASS.

MEN'S AND BOY'S CLOTHING

ALBIN R. PALCZYNSKI

Phone LO 2-9676

33 ELM STREET
WESTFIELD, MASS.

Z. L. Z. SALES CO.

AUTOMATIC DISPENSERS

We Install Machines
in Plants and Factories

Chester, Mass.

FL 4-7748

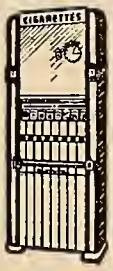

TONELLI'S
LITTLE RIVER INN

HAMPSHIRE PHARMACY

Prescription Specialists

Norman A. La Roche, Reg. Ph.B.S.

60 HAMPSHIRE ST. HOLYOKE, MASS.

Dial JE 4-5410

Fairview 3-4300

SCHOLASTIC JEWELERS INC.

John J. Lynch, President

5174-78 WASHINGTON ST.

BOSTON, MASS.

Have You Tried The

"FABULOUS"

Sunday Smorgasboard

at the

HIGHLAND HOTEL

HILLMAN ST. SPRINGFIELD, MASS.

3 to 9 P.M. $2.95

Compliments of

A FRIEND

Compliments of

FLAHIVE PAINT & WALLPAPER INCORPORATED

12 ARNOLD STREET
WESTFIELD, MASS.

LO 2-6161

M. J. KITTREDGE OF WESTFIELD, INC.

Diamond Merchants — Jewelers

Sterling Silver

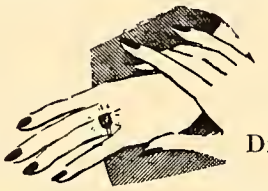

China Dinnerware

Compliments of

PACKAGING SERVICE INC.

76 ELY STREET

HOLYOKE, MASSACHUSETTS

SHOP AT

SEARS ROEBUCK & CO.

44 MAIN STREET Tel. LO 2-9621

Make Easy Money Selling Schwer Cards

CHARLES C. SCHWER CO.

See Our Show Room

At

165 ELM ST. WESTFIELD, MASS.

ENJOY LIFE

WITH

SWEET LIFE
"Quality Foods"

M & M SALES CO.

"If it has a name, We have it"

Premium Jobbers Never Undersold

205-207 ELM ST. WESTFIELD, MASS.

LO 2-4674

JAMES W. REED

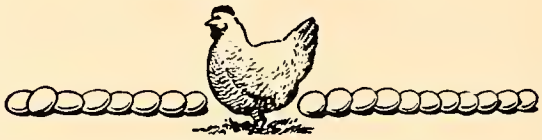

MONTGOMERY ROAD

WESTFIELD, MASSACHUSETTS

CANTELL'S SUPER MARKETS

NOW WE HAVE TWO MODERN SUPER MARKETS TO SERVE YOU

COLLEGE HIGHWAY
SOUTHWICK, MASS.

11 FRANKLIN STREET
WESTFIELD, MASS.

CROTTY DRUGS

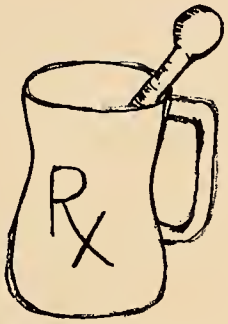

40 ELM STREET

WESTFIELD, MASS.

WARNER SUPPLY CO., INC.

Wholesale Distributors

Plumbing, Heating & Industrial Supplies

H. B. SMITH BOILERS

AMERICAN-STANDARD PRODUCTS

8 BIRGE AVE.
WESTFIELD, MASS.

PURITY MILK CO.

DAIRY PRODUCTS

7 DUDLEY AVE.
WESTFIELD

Homogenized Vitamin D

Tel. LO 2-4250

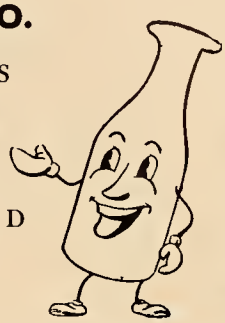

WESTFIELD NEWS ADVERTISER, INC.

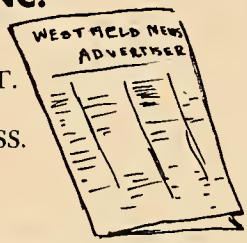

62-64 SCHOOL ST.

WESTFIELD, MASS.

Compliments of

THE POPKO AGENCY

Insurance & Real Estate

Tel. LO 2-4891

4 FRANKLIN STREET

WESTFIELD, MASS.

ROBERT ROLLINS BLAZERS INC.

832 BROADWAY NEW YORK 3, N. Y.

Specialized Blazer Service
to
Colleges - Bands - Athletic Teams
Honor Societies - Glee Clubs - Classes

THE FLOWER SHOP

Flowers and Gifts

30 MAIN ST. WESTFIELD, MASS.

— Offering You —
A metropolitan flower service in
the Westfield Valley — Since 1934

COLONIAL INN

11 ARNOLD STREET

WESTFIELD, MASS.

MAURICE CASEY INC.

DAIRY PRODUCTS

DUBOIS STREET

WESTFIELD, MASS.

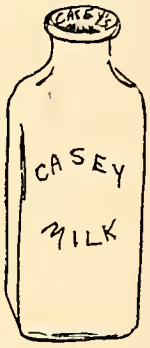

Compliments of

TONY NIKSA

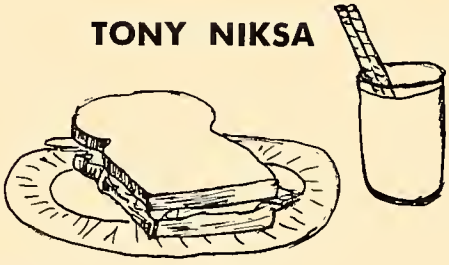

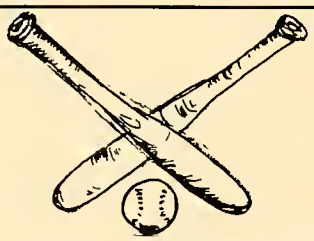

JOHN T. MAHER
47 ELM STREET
WESTFIELD, MASS.

Office Supplies and Athletic Equipment

JAY'S CAMERA CENTER

Cameras — Films

Hobbies

24 Hour Photofinishing

81 ELM STREET LO 2-3767

Ladies Wearing Apparel
Dry Goods and Furnishings

SMITH'S INC.

20 ELM STREET

WESTFIELD, MASS.

WESTFIELD ENTERPRISES INC.

92 ELM STREET

WESTFIELD, MASS.

LAMBSON FURNITURE CO.

89 ELM STREET

WESTFIELD, MASS.

Compliments of

CITY CLEANERS AND DYERS

Compliments of

RALPH M. SIZER AND ASSOCIATES

12 ELM ST. WESTFIELD, MASS.

LEWIS SPECIALTIES, INC.

COSMETICS
PERFUMES

24 ELM ST. WESTFIELD, MASS.

MINNIES YOUTH SHOPPE

55 ELM STREET

WESTFIELD, MASS.

HOTEL WESTFIELD, INC.

101 MEADOW ST.

WESTFIELD, MASS.

GERALD F. MORAN

Opticians — Jewelers

Divident Payment — No Extra Charge

38 VERNON ST. SPRINGFIELD, MASS.

Compliments of

G. NARUTOWICZ CLUB

EAST MAIN STREET
WARE, MASSACHUSETTS

FRANCIS X. TIERNEY

ALL FORMS OF INSURANCE

Tel. LO 2-6371

Connecticut Valley Insurance Agency

5 MAIN ST. WESTFIELD, MASS.

ELM DRUG CO.

174 ELM STREET

WESTFIELD, MASS.

GEORGE'S BEAUTY SALON

34 ELM ST.

WESTFIELD, MASS.

R. B. POMEROY AGENCY

REAL ESTATE AND INSURANCE

Res. Tel. LO 8-7133

12 BROAD STREET

FRED S. O'DONNELL & CO.

3 COURT ST.

WESTFIELD, MASS.

KUTE KIDDIE SHOP

36 ELM ST.

WESTFIELD, MASS.

Compliments of

M. N. LANDAU STORES

ELM STREET
WESTFIELD, MASS.

DUROCHER BROTHERS

100 to 1500 Persons Accommodated

Caterers

WEDDINGS BANQUETS PARTIES
SOCIALS
FOODS & SERVICE
Quality

We Can Please Your Party Too ! !
TRY US!

DIAL **RE 7-4144**

125 ALMIRA ROAD
SPRINGFIELD, MASS.

DIAL **RE 3-3939**

Compliments of

LIPTAK MILK CO.

CITY VIEW ROAD

WESTFIELD, MASS.

JOE'S BARBER SHOP

Open Evenings 4:15 - 7:30
and All Day Saturday

36 BOYLSTON ST.
ALDENVILLE, MASS.

TOWNE PHARMACY

"WE WISH YOU WELL"

Compliments of

MAPLES RESTAURANT INC.

216 MAPLE ST.
HOLYOKE, MASS.

Compliments of

REX MILK CO.

WESTFIELD, MASS.

Compliments of

A. M. TOWNSEND

756 WORTHINGTON ST.
SPRINGFIELD, MASS

PLEASE PATRONIZE OUR ADVERTISERS